MUSIC
IN YOUR HOME.
PIANO,
GRAMOPHONE,
or RADIO
LOWEST PRICES. BEST SELECTION.
Lists Free.
PIGOTT
& CO., LTD.
DUBLIN
CORK. LIMERICK.

Leabharlann Náisiúnta Éireann
NATIONAL LIBRARY
OF IRELAND
28 JUL 1933

The Irish Times.

SPECIAL EXTRA

PRICE TWOPENCE. DUBLIN, FRIDAY, JULY 28, 1933. VOL. LXXV. NO. 23,790.

"NIGHTCAP"
SCOTCH WHISKY
12/6 PER BOTTLE
See the "Nightcap" on the bottle when you order Scotch Whisky. It is the guarantee of Quality.
Macpherson, Grant and Co., GLASGOW, Incorporated with
MITCHELL & SON,
WINE MERCHANTS, LTD.,
21 KILDARE ST., DUBLIN
'Phone 62377. Wires: Eblana.

CLEANED AS NEW
Suit, Costume or Coat
5/-
Post direct to—
Dartry Dye Works,
DUBLIN.

Births, Marriages, and Deaths (which in all cases must be authenticated), 3 lines, 2/6; each additional line, 2d.

Irish Times 'Phone Numbers. — Dublin — 23062; Cork—1506; Belfast—1787; London—Central 4350. Belfast Office—13 Donegall Street, London Office—89 Fleet Street.

BIRTHS.

BURGESS—July 9, 1933, at Rathmore Park, Tullow, County Carlow, to Mr. and Mrs. Edmond Burgess, a son.

HOLLINSHEAD—July 27, 1933, Jean, daughter of Mr. and Mrs. C. F. Hollinshead, 14 Drimnagh road, Crumlin, Dublin.

STRONG—July 18, 1933, at 8 Avenue Belmontet, St Cloud-Coteaux, Seine-et-Oise, France, to Hilda Siromanie (née Monahan), wife of Charles Eric Strong, a daughter.

DEATHS.

LAIRD—July 26, 1933, at "Braeside," Howth, Dorothy Ellen, widow of Thomas Laird. Funeral private

McDONAGH—July 27, 1933, at his residence, Red House, Kilmactranny, Boyle, Thomas J., eldest son of the late James and Mrs. McDonagh, Loughbow House, to the inexpressible grief of his widow and family. R.I.P. Funeral arrangements later.

MORRIS—July 26, 1933, at Sir Patrick Dun's Hospital, Ethel Elizabeth, the beloved wife of Robert Morris, Ballyhupahaun, Rosenallis, Leix. Funeral from Methodist Church, Marlyborough, today (Friday), July 28, at 4 o'clock (summer time).

ROTHWELL—July 26, 1933, at Ballymartin, Borris, County Carlow, Edward Rothwell, of Raheen-Roche, County Kilkenny, aged 84 years.

WRIGHT—July 23, 1933, at Cork street Hospital, of diphtheria, Maud, dearly-loved youngest daughter of Mrs. Wright, of Amiens street, Dublin, and the late Arthur Wright, of Longford. "With the Lord."

ANNOUNCEMENTS received late for this column will be found on Page 6.

IN MEMORIAM.

ABERNETHY—In ever-loving memory of Dr. W. R. Abernethy, J.P., who was called Home on 28th July, 1920. "Thy will be done."

EARL—Twenty-Second Anniversary—In loving memory of dear mother. "Nearer, my God, to Thee."—Lizzie.

FARRELL—In loving memory of my son, George Herbert, formerly of Education Office, died on July 28th, 1928, at 35 Botanic road.

JONES—First Anniversary—In loving memory of my dearest husband, Edward Anthony Jones, who fell asleep on July 28th, 1932. Ever remembered by his wife, son, daughter, and son-in-law "In life, in death, O Lord, abide with me."

LEWIS—First Anniversary—In sad and loving memory of Thomas Henry (Tom) Lewis, 19 Prescott Park, Blackrock, who died on 28th July, 1932 Ever remembered by his loving parents and brothers.

WHITE—In loving memory of "May," wife of Captain H. White, D.S.O., M.C., Sunnyside, Portarlington, who entered into rest on 28th July, 1929. "Peace, perfect peace"

THE LATE H. WIGODER,
ESQ., P.C.
The Tombstone in memory of the Late H. Wigoder, Esq., P.C., will be Consecrated by the Rev. A. Gudansky at Dolphin's Barn Cemetery on Sunday, July 30th, at 11 a.m.

NICHOLS'
'Phone—61276. 'Phone—61276
FUNERAL AND CARRIAGE ESTABLISHMENT.
LOMBARD STREET (WESTLAND ROW). Coffins, Hearses and MOTOR FUNERALS. Economy and Punctuality.

FUNERAL REQUISITES OF EVERY DESCRIPTION.
1832 WALLER, 1932
DENZILLE STREET (Re-named Fenian street), MERRION SQUARE.
PRIVATE MORTUARY.
SALOON MOTOR HEARSES.
'Phone—61275. Wires—"Undertaker, Dublin."

MILLER AND CO., LTD., BRAY
FUNERAL DIRECTORS. Superior Motor Hearses.
'Phone—Bray 117. Wires—"Collier, Bray."

FARRELL'S
FUNERAL AND CARRIAGE ESTABLISHMENT.
SALOON MOTOR HEARSES.
No Agents or Branch Offices. ONLY ADDRESS, 56 MARLBOROUGH ST., DUBLIN. 'Phone—43426.

LOANS BY POST.
£20 TO £5,000.
In any part of Ireland and Great Britain, to all respectable persons, on Note of Hand. Loans arranged by post without interview. No fees charged or beforehand charges.
THE STANDARD PRIVATE FINANCE COMPANY OF IRELAND, LTD.,
15 ANGLESEA ST., DUBLIN.
J. C. WALSHE, Secretary.

SHIPPING.

P. & O. BRITISH INDIA AND NEW ZEALAND SHIPPING COMPANIES
MAIL, PASSENGER AND FREIGHT SERVICES.

P. & O. SAILINGS.
(Under Contract with His Majesty's Government.)

Steamer.	Tons.	London.	Marseilles	Taking Passe's for
†Cathay	15,000	July 28	Aug. 4	Bombay & A'tralia
†Corfu	15,000	Aug. 4	Aug. 11	Bombay & Japan
†Mongolia	17,000	Aug. 11	Aug. 17	Bombay & A'tralia
†Kenilworth	15,500	Aug. 18	Aug. 24	Bombay, Karachi
†Mantua	11,000	Aug. 18	Aug. 25	Bombay & Japan
‡Maloja	21,000	Aug. 25	Sept. 1	Bombay & A'tralia
‡Rawalpindi	17,000	Sept. 1	Sept. 8	Bombay & Japan
‡Moldavia	17,000	Sept. 8	Sept. 14	Bombay & A'tralia
†Ranpura	17,000	Sept. 9	Sept. 15	Bombay, Karachi
†Comorin	15,000	Sept. 15	Sept. 22	Bombay & Japan
Troy of India	20,000	Sept. 21	Sept. 27	Bombay, Karachi
Mooltan	21,000	Sept. 22	Sept. 29	Bombay & A'tralia

Taking Passengers † for Malta, ‡ for Port Sudan.
† Calling Tangier after Gibraltar.
¶ Calls Southampton. *Via Bombay.
§ One-class, at Special Saloon Fares.

P. & O. TOURIST CLASS TO INDIA AND AUSTRALIA.
Superior accommodation at low fares. Next sailings: Mongolia, Aug. 11; Moldavia, Sept. 8. To Bombay, fares from £30; return £52; Australia from £39, return £70.

P. & O. BRANCH SERVICE.
FAST STEAMERS to AUSTRALIA
Via Malta, Port Said, Suez, Aden and Colombo.
One Class only. From £38 Single, £68 Return.
Tons. London. Plym'th. Liverpool.
†*BARADINE.... 13,000 4 Aug. 5 Aug. —
BALLARAT .... 13,000 — — 19 Aug.
BARRABOOL.. 13,000 15 Sept. 16 Sept. —
BALRANALD.. 13,000 29 Sept. 30 Sept. —
†Passengers can be booked to Gibraltar by this steamer at the single fare of £6.
*Carrying H.M. Mails.

BRITISH INDIA SAILINGS.

Steamer	Tons.	Mid'shro'	London	Destination
†Mantola	9,066	Aug. 19	Aug. 25	East African Ports
Malda	9,066	Sept. 16	Sept. 22	East African Ports
Madura	9,077	Oct. 14	Oct. 20	E. African Ports

†Calls Tangier.

P. & O. AND B.I. JOINT SERVICE.
COLOMBO, MADRAS AND CALCUTTA.

Steamer.	Tons.	M'boro.	T'ham.	Antwp.	London
†Bohar	6,000	—	July 29	Aug. 1	Aug. 4
†Mashobra	8,324	Aug. 12	Aug. 14	—	Aug. 19
Liverpore	5,316	Aug. 24	Aug. 26	Aug. 28	Sept. 1
Domala	8,441	Sept. 9	Sept. 11	—	Sept. 16

‡ Cargo only. †Calls Tangier.

Address for Passage—P. & O. House, 14-16 Cockspur street, S.W.1. City Office—130 Leadenhall street, E.C.3. Strand Office (Passenger & Freight) —Australia House, W.C.2, or local agents. FREIGHT (P. & O. or B.I.). Apply 122 LEADENHALL STREET, LONDON, E.C.3. B.I. Agents—Gray, Dawes and Co., 122 Leadenhall street, E.C.3.

NEW ZEALAND LINE.
To New Zealand and through Bookings to Australia VIA PANAMA CANAL.
†REMUERA..... 11,500 tons. London...Aug. 24
†RANGITIKI ..... 17,000 tons. London..Sept. 21
*ROTORUA ..... 12,500 tons. Liverpool.Sept. 30
†RANGITANE .... 17,000 tons. London....Oct. 19
And thereafter every 28 days.
†First, TOURIST and 3rd Class.
‡Cabin and Tourist Class.
*Tourist Class only.

Apply N.Z.S. Co., Ltd., Agents G. B. Westray & Co., Ltd.), 138 Leadenhall street, E.C.3, or Trans-Pacific Passgr. Agcy. (W. L. James), 14 Cockspur street, S.W.1.

CANADIAN AUSTRALASIAN LINE AND UNION ROYAL MAIL LINE.
TO NEW ZEALAND AND AUSTRALIA.
By any Atlantic Line to Canada or U.S.A. Thence via VANCOUVER or SAN FRANCISCO.

Steamer.	From Vancouver.	From San Francisco.
Aorangi	Aug. 16	—
Makura	—	Aug. 30
Monowai	Sept. 13	—
Maunganui	—	Sept. 27

†Canadian-Australasian Line via Honolulu, Fiji and Auckland to Sydney. ‡Union Royal Mail Line via Tahiti, Rarotonga, Wellington, to Sydney.
Apply the Trans-Pacific Passenger Agency, Ltd. (W. L. James, General Manager), 14 Cockspur street (1st floor), London, S.W.1. (Tel. No.—Whitehall 2953); or, for the Vancouver Service, any Office of the Canadian Railways.

MISCELLANEOUS.

MISS F.—Felicitations. Turn down a glass for me. Terribly lonesome since.—Bagot.

ESTATE AGENCY.
CLERKSHIP or Partnership in above required. Experienced man. Other qualifications.—R 936, this office.

BROADCASTING
PROGRAMMES.
HOME AND ABROAD
PAGE FOUR

WANTED TO RENT,
SANDYCOVE, Kingstown, Unfurnished Non-Basement House, six rooms, kitchen, etc.; electric light, garage, small garden; excellent tenant. Box 123, Stephens' Library, Dun Laoghaire.

WHEN visiting Kingstown call at McKEONE'S, The Corner Shop for Tamilese Tea.

JOHN C. PARKES and Sons, Ltd., Coombe, Dublin | CYCLES AND CYCLE ACCESSORIES.

SCISSORS—1/9, 2/9, 4/-—BOOTH BROS., Stephen street.

BROOKS, THOMAS AND CO., LTD., DUBLIN. CUT STEEL NAILS, FLOORING BRADS, OVAL and ROUND WIRE NAILS, SLATING NAILS, Copper and Galvanised.

NO PLACE LIKE HOWTH.
IRELAND'S loveliest natural Park. Only eight miles from Dublin. Explore the romantic Cliff Paths and heather-clad recesses! Watch the fishing fleet sail out! Bathe! Take the sun on HOWTH HEAD! Frequent Trains, Trams and Buses from Dublin. Apply —IRISH TOURIST ASSOCIATION, DUBLIN.

FURNITURE AUCTIONS CONDUCTED—James H. NORTH and CO., Auctioneers, Grafton street. Established 1829.

ANNE LYNCH'S TEAS

£100 FOR YOU!
A £100 Prize is offered for Competition amongst all who spend a HOLIDAY IN THE IRISH FREE STATE this summer. No entrance fee. Win that £100 and take another holiday! SEE IRELAND AGAIN! Write for Explanatory Leaflet and Entry Form to:—IRISH TOURIST ASSOCIATION, DUBLIN.

VALUATION OF FURNITURE, HOUSE Property, etc., made for Probate and all purposes. James H. North and Co., Valuers, Grafton street.

DUN LAOGHAIRE—THE LOVELY PRELUDE TO IRELAND.
Nearest Seaside Resort to Dublin. Beautiful Vistas. Bathing. Boating. Yachting. Fishing. Dancing. Golf. Tennis. Bands. Cinemas. First-class Medical Baths. Continuous service of Trains, Trams and Buses. Accommodation for all Purses. Write:—PUBLICITY BUREAU, TOWN HALL, DUN LAOGHAIRE: or IRISH TOURIST ASSOCIATION, DUBLIN.

LADIES ONLY.
WE Cater for the most fastidious in all branches of Hairdressing and Beauty Culture. Vibro Treatment, Tinting. Our Permanent Waving at 30/- is outstanding value. Salon de Lumina, 3 Stephen's Green (over Irish Exhibition). 'Phone—Dublin 45355.

DOCKRELL, LIMITED, DUBLIN. ELECTRIC LAMPS FROM 1/6.

WIRELESS WAVE-LENGTH WORKING, by an EXPERT, in the "WEEKLY IRISH TIMES." Price twopence.

CARSON'S Oil Varnish Stains for Floors and Interior Work. Write for Catalogue.—CARSON'S, 22 Bachelor's Walk, Dublin.

TULLAMORE—The "Irish Times," the "Weekly Irish Times," and the "Irish Field" can be had at 7.30 o'clock each morning from Mr. M. F. GORRY, Harbour street.

BROWNE AND NOLAN, LTD., NASSAU ST. COMPANY REGISTERS, As required in I.F.S., Of any Capacity. Combined Register fo. 30 members. 25/- net.

FALLON, ANNIE—Born Ireland about 1840. Father Willard or Freddie Fallon, Mother Bridget Reddington. Estate matter. Communicate with Cromwell and Company, 3520 South Rockwell street, Chicago, Illinois.

CLYDE ROAD DISTRICT—Nice Semi-detached Residence for Sale, choicely situated. Rent only £5. Pembroke Lease. Every convenience. Garage attached. Appointment—Corrigan and Co., 60 Dawson street.

WANTED, pedigree Bulldog Puppy, under 3 months old; moderate price; state when can be seen and full particulars. Address "Z 1272, Puppy." this office.

WANTED, small Engine, complete with water pump, from 1½ to 2½ h.p.; must be in perfect order; full particulars. Address "Z 1274, Engine." this office.

WANTED, House to Rent, £40-£50, free; South side. Address "Z 1290, House," this office.

MIDLAND Village—Board Residence for one or two Gents.; home comforts, own garden and dairy produce; close to churches, billiard hall; permanent preferred; terms moderate. Address "Z 1268, Apartments." this office.

LADY (Protestant), going Swiss Tour, September, would like meet another; own expenses. Address "Z 1324, Tour." this office.

WANTED, 4-inch Secondhand Cast Iron Heating Pipes, any quantity, cash; state condition and amount of feet to offer, and where seen. Address "Z 1300, Pipes." this office.

SIDE Saddle, Champion and Witton, perfect condition, £5, offer. Address "Z 1332, Saddle," this office.

SEA TRIPS & TOURS.

ISLE OF MAN.
SAILINGS BETWEEN
DUBLIN & DOUGLAS.
FOR JULY.

	DUBLIN (Rogerson's quay) to Douglas.	DOUGLAS to Dublin
Friday, 28th	5. 0 p.m.	8.30 a.m.
Monday, 31st	5. 0 p.m.	8.30 a.m.
AUGUST.		
Wednesday, 2nd	5. 0 p.m.	8.30 a.m.
Friday, 4th	5. 0 p.m.	8.30 a.m.
Saturday, 5th	12. 0 night.	4.15 p.m.
Monday, 7th	8.30 a.m.	5. 0 p.m.
		& 12 night.
Tuesday, 8th	5. 0 p.m.	8.30 a.m.
Thursday, 10th	6. 0 p.m.	8. 0 a.m.
Friday, 11th	5. 0 p.m.	8.30 a.m.

TICKETS AND ALL INFORMATION FROM—The B. and I. Steam Packet Co., Ltd., 16 Westmoreland street; Th. Cook and Son, 118 Grafton street; A. W. Hewe, D'Olier street; Pickford's, Ltd., 43 Dame street; Irish Travel Agency, 8 D'Olier street; American Express Co., 116 Grafton street; or the Isle of Man Steam Packet Co., Ltd (incorptd. in I.O.M.), Douglas

AUTUMN
is the time for a quiet holiday—not a dull one, but something bright, care-free and inexpensive.
TAKE A TICKET TO SWITZERLAND
and see Nature in her grandest mood. Travelling is delightful now, and the hotels are cheaper than ever. Special reduction of fares in Switzerland (30%) from July 1 to Sept. 15. The Official Agency of the SWISS FEDERAL RAILWAYS, 11B, Regent Street, LONDON, S.W.1, gives sound advice to intending visitors; also, any of the following pamphlets:—
ZURICH, ITS LAKE AND ENVIRONS.
BERNESE OBERLAND, Illustrated Guide & folder.

ANCHOR LINE
SUMMER CRUISES FROM BELFAST.*
SPAIN, PORTUGAL, MEDITERRANEAN, NORWAY and CORNISH RIVIERA.
22 DAYS—FROM £28. "Britannia," from BELFAST, 3rd AUGUST, to Liverpool, Malaga, Palma (Majorca), Monte Carlo, Civitavecchia (for Rome) and Cadiz. (1st Class only.)
8 DAYS—FROM 9 Gns. "Caledonia," from BELFAST, 9th AUGUST, to Vigo and Lisbon. (One Class.)
14 DAYS—FROM 15 Gns. "Tuscania," from BELFAST, 30th SEPTEMBER, to Lisbon, Palma (Majorca), Algiers and Gibraltar. (One Class.)
* FOUR OTHER CRUISES FROM GLASGOW.
Shore Excursions on Each Cruise.
Booklet, Rates, Plans and Particulars from ANCHOR LINE, 1-5 Victoria street, BELFAST, 111-113 Foyle street, Londonderry; or Local Agents.

WEST INDIES
FREQUENT & REGULAR SAILINGS FROM AVONMOUTH TO
BERMUDA, JAMAICA, BARBADOS, TRINIDAD, VENEZUELA, PANAMA, and COLOMBIA.
"CAMITO" ..... August 2
"CAVINA" ..... August 7
*"CORONADO" ..... August 16
*Calls at Bermuda
Write for particulars to Elders and Fyffes, Ltd., 31 Bow Street, London, W.C.2; or the usual agents.

FYFFES LINE
The Comfort Route

WOMAN'S PAGE: FASHIONS BY THE SEA—(Page 11)

THE superior smoothness and comfort of the Modern Car is exemplified in the WOLSELEY "Hornet" Saloon, £292 at GRAFTON MOTOR COMPANY, 45 Grafton street, Dublin.

ATWATER Kent Radio Receivers, America's best from any Radio dealer. Sole Importers, G. A. BRITTAIN, LTD., 40 Dawson street, Dublin.

IMMEDIATE DELIVERY of all FORD MODELS. Prices from £170, ex works. Deferred Payments arranged. SMITHFIELD MOTOR CO., LTD., SMITHFIELD, DUBLIN. 'Phone 21001-2

ALL MOTORISTS should read Captain W. G. Aston's interesting article, entitled "HIGHER CAR PRICES," which will appear in To-morrow's issue of "THE IRISH FIELD." On Sale Everywhere. Price 2d.

DO YOU KNOW that some amazing reductions are being made all this week in
PIMS
FURNITURE & CARPET DEPTS.
DURING THE GREAT
SALE
and that the prices are available on the DEFERRED PAYMENTS PLAN.
PIM BROTHERS, LTD., George's Street, Dublin.

CONTRACTS.

COMHAIRLE CONNDAE NA MIDHE.
PLANT FOR SALE.
Tenders are invited for the purchase of the undermentioned Plant, which can be inspected at the Council Yard, Academy street, Navan:—
2 2.5 h.p. MOGUL TRACTORS.
1 VERTICAL STEAM BOILER used in connection with Rock Drill.
1 INGERSOLL RAND DRILL HAMMER with Tripod and Balance Weights.
35 PIECES OF DRILL STEEL in lengths varying from 2ft. to 16ft.
Intending purchasers must satisfy themselves as to the condition of the various plants, as no guarantee will be given.
Tenders, sealed and endorsed "Tender for Plant," must be forwarded so as to reach the undersigned not later than 12 noon on Monday, August 7th, 1933.
E. J. DUFFY, County Surveyor.
County Hall, Navan, July 26th, 1933.

EDUCATION.

EARLSFORT HOUSE SCHOOL,
63 ADELAIDE ROAD, DUBLIN.
RE-OPENS MONDAY, SEPT. 11th.
Headmaster: W. ERNEST EXSHAW, M.A., T.C.D., and B.A., London (Hons. Classics).

THE PATRIOTIC ASSURANCE COMPANY, LTD.,
FOR
FIRE, ACCIDENT, WORKMEN'S COMPENSATION, AND BURGLARY.
Low Rates of Premium and Prompt and Liberal Settlements of Claims.
Proposal Forms and all information on application to the Company's Agents, or to T. C. MACDOUGALD, Manager and Secretary.
CAPITAL FULLY PAID £150,000
Registered and Head Office:
9 COLLEGE GREEN, DUBLIN.
Directors:
SIR THOMAS H. GRATTAN ESMONDE, Bart. Chairman
PHILIP H. GRIERSON, Esq.
LAURENCE W. RITTI, Esq.
Right Hon. the EARL OF WICKLOW.
J. J. O'CONNELL, Esq.
S. J. TOOLE, Esq.

ST. PATRICK'S HOSPITAL,
JAMES'S STREET, DUBLIN
(FOR NERVOUS AND MENTAL DISEASES).
This Private Mental Hospital is adapted for the Curative Treatment of all forms of Nervous and Mental Affections.
Situated on the western outskirts of Dublin, in extensive grounds.
Many patients enter as Voluntary Boarders for periods of treatment.
Resident Medical Staff. Fully-qualified Nurses Terms moderate.
An annexe recently built has been equipped to provide Dental, Electro-Therapeutical and Ultra-Violet Ray Treatment, etc.
For particulars and terms apply to RESIDENT MEDICAL SUPERINTENDENT 'Phone—Dublin 21095-21096.

MONEY.
CASH ACCOMMODATION BY POST FROM £20 to £5,000.
On Note of Hand alone, without any security, to Ladies and Gentlemen. Strictly Private No charge whatever made if the loan is not granted.
Full information will be supplied gratis and post free.
APPLY BY LETTER ONLY, SECRETARY,
THE CITY AND COUNTY PRIVATE FINANCE CO., LTD.,
63 DAWSON STREET, DUBLIN.
(Established 1912.)

SEA TRIPS & TOURS.

WHITE STAR
BIG SHIP CRUISES.
EACH CRUISE—ONE CLASS ONLY.
BOOK EARLY — A SMALL DEPOSIT WILL SECURE YOUR ACCOMMODATION.

Date	Ship	Destination in brief	Days	Min. Rate
Aug. 3	†CALGARIC	Spain	8	£8
,, 5	†ADRIATIC	Madeira, Spain, &c.	12	£15
Aug. 12	†HOMERIC	Atlantic Isles, &c.	14	£20
,, 12	*CALGARIC	Baltic Ports, &c.	17	£20
,, 16	†DORIC	Baltic Ports, &c.	13	b16Gs, c10Gs.
	School's Cruise			
,, 19	†ADRIATIC	Madeira, Spain, &c.	12	£15
,, 30	*HOMERIC	Spain, Med'n, &c.	14	£20
Sept. 2	†DORIC (a)	Med'n, Portugal, &c.	13	14Gs.
,, 16	*HOMERIC	Spain, Med'n, &c.	14	£20
,, 16	†DORIC	Mad'ra, Mor'co, &c.	12	£10
,, 30	†DORIC	Spain, Morocco, &c.	12	£10
Oct. 4	*HOMERIC	Atlantic Isles, &c.	14	£20
,, 14	†DORIC	Madeira, Mor'co, &c.	12	£10
,, 21	*HOMERIC	Spain, Med'n, &c.	14	£23
,, 28	†DORIC	Morocco, Spain, &c.	14	£12

* From Southampton. † From Liverpool. ‡ From Immingham. a Under Charter to the National Tours. b Adults. Scholars.
For full programme of the above and later cruises (to Oct. 28th) apply WHITE STAR LINE Offices, 1 and 2 Eden quay, Dublin; or Local Tourist Agents.

The Westland calls you—
THE Western Highlands and Islands are the heart of Scotland's beauty. No other land has such varied charm of beauty and romance —the home of the clansmen—the stage of Prince Charlie and the ill-fated '45. Every day an added charm and pleasure—invigorating—glorious in its freedom and modern in its comfort and convenience. Here at your own door lies a holiday haunt splendid in its appeal of beauty, charm, health and sport.
FISHING — GOLFING — BOATING — BATHING — WALKING — HILL-CLIMBING.
Illustrated Booklet and Tourist Programme "A.S." post free on application, also Guide to Hotels and Lodgings.
DAVID MACBRAYNE (1928) LTD.,
Royal Mail Steamers.
CLYDE HOUSE, 44 ROBERTSON STREET, GLASGOW, C.2.
Or Accredited Tourist Agents.
J/5

THE BEST WEEK-END PAPER FOR DUBLIN People is the "WEEKLY IRISH TIMES."
Last Edition on Sale every Saturday morning Price Twopence.

AUSTIN CARS pay big dividends.
WHY not INVEST your motor money? Buy an Austin—enjoy years of luxurious care-free travel at minimum cost—then, when you want a new car, the old one will still be worth bargaining with.
7 H.P. Saloon, £190.
10 H.P. Saloon, £250.
12 H.P. Saloon, £285.
Sole Distributors:
Lincoln and Nolan, Ltd.,
57 and 58 Lr. Baggot St., Dublin.
'Phone: 61943-4-5.

AN INSPECTION OF OUR
NEW SHOWROOMS, DAWSON HOUSE,
Will repay the Visitor. See the lay-out of Model Bathrooms, showing new Baths for reclining, Shower, Douche, Spray, Needle, etc. New Wash-hand Basins, with (and without) Stands and Mirrors. Lavatories in various styles and colours.
Abundant Hot Water Services for general and domestic purposes guaranteed.
Heating and Cooking by Oil, Electricity, Steam and Gas.
Sterilising and Refrigerating Equipment for HOSPITALS AND SCHOOLS, RELIGIOUS INSTITUTIONS, COUNTY HOMES, NURSING HOMES, for use by Medical Profession, etc.
MAGUIRE & GATCHELL, LTD.,
7-15 DAWSON STREET, DUBLIN.

HOTELS AND HOLIDAY RESORTS.

ST. ANDREW'S HOTEL,
EXCHEQUER STREET, DUBLIN.
One of the most Comfortable Hotels in the City. Hot and Cold Water in all Bedrooms. High-class Cuisine and Moderate Charges.
LUNCHEONS, 12.30 to 2.30.
DINNER, 6 to 8.
Under the personal management of the Proprietress, MISS JOHNSTON.
Telephone—No 23279

HOTEL MacDERMOTT,
33 HARCOURT STREET.
Very comfortable and moderate. Noted for good food. Tel.—52013. Wires.—"Exclusive, Dublin."

GREYSTONES.
BURNABY HOTEL
(LATE GOLF HOTEL).
Terms from 3½ guineas per week. Telephone 52. MRS. DICKINSON, Proprietress.

LOUGH ERNE HOTEL,
KILLADEAS,
BALLINAMALLARD.
Situated on the Banks of Lower Lough Erne, amidst the finest scenery in the British Isles. Hundreds of Wooded Islands.
THE MOTOR BOAT, ENNISKILLEN, CALLS AT THE HOTEL DAILY. PARTIES CATERED FOR. Telegrams—Hotel, Killadeas. 'Phone—Killadeas 2

BRAY—MARINE HOTEL
Facing sea, opposite baths. Excellent food and service. Centre for weekly tours through Co. Wicklow. Open to Non-residents. Moderate.

SOUTHPORT.—PALACE HOTEL
On the Sea Front, 220 Rooms, every modern convenience, lift, ballroom, garage; the golfers' paradise; excellent cuisine; highly recommended. Terms from 4 guineas. Largest hotel accommodation for conferences in Southport. Illustrated brochure on application to the Secretary. Tel. 57021.

SOUTHPORT. CLIFTON HOTEL, Prom. Fully Equipped, Elec. Lift. Orchestra. Tennis Garage. Good Golf Centre. Tel. 4141. 'Grams, Marine

LONDON—DEAN HOTEL, Oxford st., W. Centre of Shops, Theatres; Room, bft., bath, attendance Single room ft. 8/6, double ft. 16/-; h. and c. water all rooms. 'Grams—"Teldeanho, Rath," London

LLANDUDNO—Glenormes Pte. Hotel, centre of Prom., facing sea; well recommended.—Manager

DOUGLAS—"SEAHAVEN," Palace road, Central Prom., sea view; reasonable terms; highly recommended.—E. Macleod.

DOUGLAS—ROYAL HOTEL (MARLBORO') H. and C. all Rooms. Electric Passenger Lift 100 windows, overlooking sea.—D. Stott.

DOUGLAS—"Eilerslie Private Hotel." Loch Prom. Very popular; personal supervision; licensed; separate tables; moderate terms; no extra charges.

DOUGLAS—"HOPEFIELD PRIVATE HOTEL." Central Promenade. Moderate terms. Illustrated Booklet. D. SPAFFORD Tel. 773.

DOUGLAS—Huddersfield House, foot of Broadway. Central Promenade—Full Board Residence 7/6 per day; no extras.—P. STANLEY

DOUGLAS—EMPRESS HOTEL Central Promenade. Fully Licensed. 200 Guests. Dancing, Billiards. H & c. all Bedrooms Lift. Garage. Night Porter. Moderate.—I. T. BOYD.

DOUGLAS—Spencer's, Antrim Private Hotel; splendid corner position; Central Prom.; separate tables; from 9/-. Illus Booklet. Tel. 978

BELLE VUE HOTEL (A.A. & R.A.C.), PORT ERIN.—THE FASHIONABLE RENDEZVOUS FOR SUN AND SEA BATHING.
H. & C. throughout. Tel. No. 16. Most reasonable terms.

DOUGLAS—HOTEL SEFTON FOR LUXURY, COMFORT, ECONOMY. Facing sea, accom. 200 guests, orchestra, lift, tennis. Special inclusive terms from 10/6 day. Write Manageress.

DOUGLAS—MILNE'S WAVERLEY. Accom. 200. Licensed. Lift, Dance Room; All Bedrooms h. and c. water; Good Food. Perfect equipment. Illus. Tariff.—T. MILNE.

BERESFORD AND CRAWFORD. Central Promenade, Douglas—Excellent Cuisine. 80 rooms, hot and cold running water. Illustrated Tariff. From 9/6.—JAY HUTCHKISS.

CASTLE MONA HOTEL, DOUGLAS, A.A. and R.A.C. appt. Tel. 481. Secluded in own grounds H. and C. all bedrooms. Central heating. Generous table. Most reasonable terms.

DOUGLAS—HOLMES' SANDYFORD, Queen's Prom. Accom. 150. Modern dining, smoke and dance rooms. H. and c. water all bedrooms. Tel. 403. Illus. Booklet.—T. HOLMES.

DOUGLAS—"Regent Hotel," Prom. (licensed); excellent cuisine; satisfaction assured; h. and c. water. Family and Commercial. Prop., F. ROYLE.

DOUGLAS—DUCKER'S TREVELYAN.—RESIDENTIAL HOTEL, Queen's Prom. R.A.C. & A.C.U.; Garage. Wire or 'phone 544.—F. J. Ducker.

DOUGLAS—Keighley High-class Boarding Est. (licensed). Promenade, centre bay. From 8/6. No extras.—Mrs. SKILLICORN.

DOUGLAS—"Savoy." Cent. Prom.; h. & c. throughout; all bedrooms facing sea. Reduced terms May, June. Late Dinner. Booklet free.—P. RIGBY.

DOUGLAS—AVONDALE. Central Promenade; Erin's favourite House; sea front; h. and c. all bedrooms. From 8/6.—M. BEARD.

DOUGLAS, Windermere Prom. accom. 120 guests, Licensed; the hotel for enjoyment; ballroom; bathing from door; inc. terms 7/6-8/6.—J. Hardie.

PORT ERIN—"THE IMPERIAL," Promenade. Electric light; h. and c. water all bedrooms. Highly recommended. Tariff.—S. Cross. Tel. 122.

BOARDING AND HOTELS.

AT 16 Northumberland road—Guest House; moderate; telephone, bedsittingrooms, separate tables. 25 F

ALEXANDRE Hotel, Dun Laoghaire, two minutes from steamer, train, tram, overlooking harbour. 'Phone 71. X

BRAY—Dunraven, Esplanade; excellent cuisine; facing sea; terms moderate.—Miss Sproule. 5 X

BANDON, Co. Down—Castlewray Hotel, near station and sea, August 42/-, September 35/- weekly. 26 A

BOARD Residence, comfortable house. Bed, Breakfast, 5/6—49 Upper Mount street. 'Phone: 62200. 25 F

BLACKPOOL—Braeside, Private Hotel, Derby road. N.S.; sea view; hot and cold water; excel. cuisine; 8/6 daily. 'Phone 1611.—Maradens. 26 29

BLACKPOOL.—Richmond Private Hotel, North Promenade. Best position; hot and cold water all rooms; midday dinner. Write for our inclusive tariff.—Midgley. 28 27

BLACKPOOL.—"The Albert," 117 Albert road; 4 min. Winter Gardens; running water bedrooms; Board Residence, 7/6 daily (4 meals); lounge.—Francis. 3 X

BLACKPOOL, Central—"Sunnyhurst," 60 Hornby road, near prom.; h. and c. water, excellent cuisine. Terms 6½ guineas, double fr. 16/-; h. and c. water all rooms. 'Grams—"Teldeanho, Rath," London

"CARRAIG Muire," Windsor terrace, Dun Laoghaire; ideal sea view; beautiful, airy rooms; excellent catering; moderate. 26 D

COLWYN Bay—Cosmopolite Hotel. Prom. central; excellent catering; separate tables; bathing from hotel; terms from 3½ guineas, inclusive. 15 Stephen's Green, Dublin.

DUBLIN—Guests comfortably catered for; moderate; convenient Horse Show.—Calarogs, Adelaide road. 20 S

DOUGLAS—"Seaforth," Loch Prom., for first class holidays; moderate tariff. 'Phone, 1309.—Blincoe. 28 D

DOUGLAS—Friendship House, Central Promenade; passenger lift all floors, hot and cold water; booklet. 'Phone 557.—F. Stubbins, Proprietor. 78 1

DOUGLAS—"Nelson House," Mona Drive, Central Promenade; full Board, June, 7/6.—P. Ford. 78 1

DOUGLAS—"Rotherham House," Broadway (opposite Villa Marina); full Board, 7/6 day.—J. Houghton. 78 1

DOUGLAS—"Knowsley," New Loch Promenade; full Board, 8/6; early season, 8/-.—L. Carpenter. 54 12

DOUGLAS—"Caledonia." 21 Buck's road; Apartments; board optional; central; stamp recommended.—Mrs. Crellin. 30 S

DOUGLAS—Sydney House, Buck's road; full Board, 7/- to 8/-; write booklet.—Fletcher. 54 5

DOUGLAS—Rosemount Hotel, Buck's road (late Brooklyn). Tea, Bed, Breakfast, 5/-.—Bird. 33 21

DOUGLAS—"Peacehaven," Crosby terrace, Broad way. Full Board, 7/-; Beds, 3/6 (2 persons). 31 X

DOUGLAS—Hotel in Galway stay at Taylor's Hill Hotel, for convenience to Racecourses; free garage. T. Cleavers. 25 F

GROOMSPORT, B

DESERVEDLY POPULAR
PERFECT FROM BUMPER TO BUMPER,
The 1933 STANDARD is the car of the year
DELIVERY FROM STOCK

Little Nine from £235
Little Twelve from £270
Sixteen from £325

R. W. ARCHER & COMPANY, FREE STATE DISTRIBUTORS.

Big Nine from £290
Big Twelve from £300
Twenty from £450

Prices are Delivered Dublin—No Extras. A Catalogue, or a trial run, with pleasure.

ARCHER for STANDARDS

Telegrams: Fordillac, Dublin. | 65 Lr. Mount St., Dublin. | Telephones: 62331, Two Lines.

(CONTINUED FROM PAGE 1.)

SITUATIONS VACANT.

A BUSINESS Training at Skerry's College, 76 Stephen's Green, qualifies for the best posts. Prospectus free.

A USEFUL COMPANION HELP (Protestant) WANTED for Isle of Man; two in family, adults. Irish gentlefolk; good salary to suitable person; references essential and copies of testimonials required; send photograph, returnable. Address "Z 1495, Help," this office. 26 A

APPRENTICE or IMPROVER WANTED to learn Motor Cellulose Spraying in large motor firm; state experience, age, reference, etc.—R 904, this office. 27 A

APPRENTICE WANTED for city Motor firm, without fee; state age and give full particulars.—R 903, this office. 27 A

APPRENTICE, smart young GIRL WANTED to learn Boot Sales and make herself generally useful, must be a neat, quick writer. Reply in own handwriting, enclosing full particulars, copies references, age, etc.—Z 1637, Apprentice," this office. 27 B

BUYER, Cotton Goods, Garments, etc., with good knowledge of markets.—R 706, this office. 25 F

CHARACTER Delineated from Handwriting, by an expert, in the "Weekly Irish Times" to-day. Price twopence. 25 F

DRESSMAKER, first class, WANTED; able to cut and fit. Apply Sullivan, 24 South Anne street. 25 F

DRAPERY and BOOTS—WANTED, smart YOUTH as APPRENTICE; serve three years; fee required; indoor; Protestant. Address "Z 1486, Youth," this office. 26 E

GROCERY and Provisions—WANTED at once, smart, capable ASSISTANT, indoor (temporary); accustomed to high class trade; state salary, references, and full particulars.—Buckley, Grocer, Greystones.

HELP (Protestant) WANTED for Children's Home, Dublin; light housework, sewing essential. Copies testimonials, age, salary to R 843, this office. 26 F

NOTICE

In addressing envelopes covering replies to advertisers in this paper great care should be taken to include the exact words, when same are given, after the Office Number, thus: "Z 20, Housemaid," should be carefully written upon the envelope.

MANAGER or MANAGERESS and BUYER for large Silk Department; only fully experienced need apply. Applications, in strict confidence, to R 845, this office. 25 F

PRINTERS' Costs and Estimates—Hely's, Limited, REQUIRE experienced MAN with knowledge of latest processes, machines and methods. Particulars, including age and salary, to Acme Works, Dame Court, Dublin. 25 F

SHORTHAND TYPIST WANTED, temporarily, from Monday, 31st July, until Tuesday, 15th August; must be experienced.—R 922, this office. 27 B

TYPIST, experienced, 100 to 120, shorthand REQUIRED for temporary duty, two to four weeks, provinces, from 8th August. Salary £5 per week. Immediate reply.—R 867, this office. 26 E

TIMBER Trade—WANTED, competent SALESMAN (or office); good address. Address "Z 1479, Salesman," this office. 25 A

THE O'Donnells should see the Irish Family Names feature in the "Weekly Irish Times" to-day. Price twopence. 25 F

WANTED, FOREMAN for extensive Sawmill; must be thoroughly experienced in converting native and foreign timber; none but competent man need apply. Address, stating wages and enclosing copies references, to "Z 1374, Foreman," this office. 26 E

WANTED, refined young GIRL for boy of 4 years, little house work; Terenure.—R.C. 533, Irish Times Branch Office, Rathmines. 24 E

WANTED Useful COMPANION, Gentlewoman, Protestant, over twenty, but not elderly. Full particulars, testimonials, and say if can drive car. Mrs. Frith, Brookfield, Carlisle. 26 A

WANTED young Man, Protestant, ASSISTANT to General Drapery; state salary and reference. Address "Z 1516, Man," this office. 26 A

WANTED, trustworthy young PROTESTANT HELP, to assist with one child; cooking, housework; maid kept; highly recommended; copies references.—1874, Irish Times Branch Office, Blackrock. 27 E

WOOLS and Dress Trimmings—Young SALESWOMAN with a few years' experience in above department REQUIRED as First Sales; state experience, age, references and salary (outdoor), first letter. Address "Z 1524, Saleswoman," this office. 26 A

WAGGE HEDGE CARPENTER, to repair farm and other carts on advertiser's premises.—R 925, this office.

WANTED, young MAN, Protestant, Junior ASSISTANT, Grocery, Bakery, and Provisions. Address, stating age, salary, with copies references, "Z 1634, Assistant," this office. 27 E

WIRELESS Wave-Length Working, by an Expert, in the "Weekly Irish Times" to-day. Price twopence. 25 F

MEDICAL NURSING AND APPOINTMENTS.

NURSE Attendant seeks post; understands housekeeping; good reference. Address "Z 1508, Nurse," this office.

MONEY, PARTNERSHIPS, ETC.

ABSOLUTE Privacy, post-dated Cheques cashed, advances on Endowment Policies.—48 Aungier street, T

CASH Advances from £10 upwards. Apply 34 Aungier street, Dublin. T

CASH Advances—66 Middle Abbey street, First Floor), strictly private. 7s 22

LOANS Advanced on reduced terms, £10 upwards; absolutely private.—Commercial Union Loan and Discount Co., 57 Mid. Abbey street. 'Phone 45096

LOANS guaranteed on moderate terms.—P. Toohey, 5a Fowne's street. T

LADY requires Loan of £50 (repay £60) for one year; good security.—R 934, this office.

£5 TO £500 Advanced Privately on approved personal security of borrowers at an extremely low rate of interest; loan can be repaid by small instalments to suit. Call or write for particulars.—S. Freeman and Co., 1 Garfield street, Belfast. T

£10 TO £500 Cash Advanced. Post-dated Cheques cashed. Bills discounted. Special terms on Deeds, Shares and Policies. Apply Central Trust, Ltd., 17 Clare street, Dublin. T

HOTELS AND RESTAURANTS, OFFICIALS, SERVANTS, ETC.

POSITIONS VACANT.

HOUSEKEEPER REQUIRED immediately for first class Hotel, near Dublin, must be experienced and early riser.—R 941, this office. 27 B

HOUSEMAID and Waitress, Northern Hotel; immediate engagement, Miss McCaul's Agency, 130 Stephen's Green.

WANTED at once for Dublin suburban Hotel, a good KITCHEN PORTER, also BREAKFAST COOK. Apply, with copies, also state wages, to R 942, this office. 27 F

EMPLOYMENT WANTED.

CHEF (foreigner) disengaged, highly qualified, long experience, excellent post.—R 725, this office. 24 A

HOUSEMAID or Betweenmaid, hotel or private; good references.—R 877, this office.

HOUSEMAID or Waitress, experienced, hotel or club city; recommended.—R 884, this office.

MIDDLEAGED Girl, Betweenmaid or Scrubber, hotel or school.—R 881, this office.

LEGAL APPOINTMENTS.

SHORTHAND TYPIST REQUIRED by city office. Legal experience essential.—R 806, this office. 25 E

MEDICAL APPOINTMENTS.

CHARACTER Delineated from Handwriting, by an expert, in the "Weekly Irish Times" to-day. Price twopence. 25 F

DUBLIN—Qualified LADY CHEMIST WANTED; state terms.—R 939, this office. 27 A

LADY CHEMISTS ASSISTANT WANTED immediately, indoor; terms, etc. Address "Z 1530, Assistant," this office.

PART time LADY CHEMIST REQUIRED, Dublin.—R 860, this office. 27 F

THE O'Donnells should see the Irish Family Names feature in the "Weekly Irish Times" to-day. Price twopence. 25 F

WIRELESS Wave-Length Working, by an Expert, in the "Weekly Irish Times" to-day. Price twopence. 25 F

CONTINUED ON PAGE 12.

DUBLIN SHIPPING REPORT.

THURSDAY.

Barometer at 5 p.m.—29.85.
Wind and Weather—N.W. winds; overcast and showery.

Coastwise Arrivals—Lady Munster, from Liverpool, with passengers and goods; Lairdsmoot, from Glasgow, with passengers and goods; Assaroe, from Silloth, with passengers and goods; Slieve More, from Holyhead, with goods; Lady Meath, from Liverpool, with goods; Cato, from Bristol, with goods; Lady Galway, from Garston, with fruit; Palm, from Preston, with tar; Whiteabbey, from Belfast, with sand; Downshire, from Ayr, with coals; Glencullen, from Ardrossan, with coals; Gweebarra, from Head light; Slieve Donard, from Holyhead, light; Lady Wicklow, from Birkenhead, light.

CHURCH SERVICES.

ST. PATRICK'S CATHEDRAL.—Morning Service at 10 o'clock. Psalms, 133, 134. Jubilate, 33. Litany. Hymn, 350 (vv. 1 and 4). Evening Service at 4 o'clock. Unaccompanied Service. Magnificat, Nunc Dimittis, Goss in A. Anthem, "God so loved," Goss. 161.

CHRIST CHURCH CATHEDRAL.—Morning Prayer at 10.45 o'clock. Hymn, 584. Litany. Evening Prayer at 5 o'clock. King in F. Anthem, "How goodly are Thy tents," Ouseley.

Arrangements have been made by the Irish Tourist Association to distribute a copy of the Dublin Guide, with special cover, to each of the 2,000 delegates to the Conference of the World Federation of Education Associations.

WANTED

your old car as part payment for one of the new

STANDARDS VAUXHALLS OR FIATS

You get a really generous allowance when you deal with ANDREW J. DOYLE, 51 South King St. (next Gaiety). 'Phone 22487.

DUBLIN CIRCUIT (CRIMINAL) COURT.

DUBLIN TRAIN ROBBERY.

PRISONERS GIVE EVIDENCE.

(BEFORE JUDGE DAVITT.)

THE hearing was resumed yesterday of the case concerning the disappearance of £500 in silver coin from a Great Northern railway goods train in motion at Gormanstown, near Drogheda, on December 19th, 1929.

Christopher Farnan, steeplejack, Eccles street, Dublin, pleaded "guilty" to the robbery, and six men are now on trial for alleged connection with the theft.

Owen Durnin, unemployed, Tara street, Dublin, and Thomas Daly, railway porter, Amiens street, Dublin, are accused of conspiracy to steal the money. Durnin, Francis Corr, licencee of the Greyhound Inn, Swords, and his brothers, Joseph and Terence Corr, the last-named a shop assistant at North King street, Dublin, and Peter Whelan, railway signalman, Gormanstown, are charged with receiving the stolen property.

Daly, in evidence yesterday, denied all knowledge of or association with the robbery.

Peter Whelan, railway signalman at Gormanstown, gave evidence that, on the night of 18th December, 1929, his wife and children were away and he was alone in his house and in bed, when a rapping came to the door. He got up and admitted Farnan, who had a box with him, which witness thought was ammunition. Farnan brought it in, and when it was opened witness saw that it contained five bags of money.

"I asked him where he got that, and he said: 'I am after taking it off the train.' I ordered him to remove it at once, and said: 'I don't want to have anything got to do with you or it.' He said: 'Are you getting windy? You are not the man you used to be.' I said: 'I am not a bit windy. You ought to know that.'

ALLEGED THREAT.

"He then took a gun out of his pocket and asked: 'Do you mean to give me away?' By —, it thought you were I would blow your brains out.'

Continuing, he said that Farnan took one bag of silver and gave it to witness, who refused to take it. Farnan said: "You are going to keep it, whether you like it or not." They then went across the fields and hid three bags of the silver. They returned to the kitchen, and Farnan said that he was going to take witness's bicycle. Witness protested, but he took it, tied a bag of silver on to it, and went away.

He came back in a few seconds and said: "If I am arrested, I will arrange when I get back to Dublin to get you shot."

Later Farnan came to witness's house and took away the bag of silver he had left. Farnan got into trouble early in 1930, and when he was released on bail he came to witness and said he would have to get some money, as he was in trouble. Witness got £5 from his brother and gave it to him. His brother advised him to tell the police, "but I did not want to be got with a hole in me," said witness.

Francis Corr denied any association with the robbery, and said that he had never seen Farnan, Durnin or Daly until they were charged in the District Court.

Joseph and Terence Corr were examined, and, in reply to Mr. Wood, denied that they had ever received money from Farnan or the other accused men. They also denied having ever blackmailed or demanded money from Farnan.

The further hearing was adjourned until to-day.

DUBLIN DISTRICT COURT.

WIFE MURDER CHARGE.

HUSBAND REMANDED.

(BEFORE MR. McCARTHY.)

Only evidence of arrest was given when John Fleming (30), draper's assistant, of 42 Carlingford road, Drumcondra, was charged with the murder of his wife, Ellen, on Wednesday evening, by striking her on the head and body with some sharp instrument. Fleming was remanded in custody.

Sergeant Byrne said that, in consequence of information received, he went with two detective-officers to a house in Clontarf road. In the back garden he saw a man, and on being told that he was being arrested for murder, and cautioned, Fleming said: "What did you say? Murder! Oh, my God! I'll go with you, sir."

"I then looked at his clothes," continued the sergeant, "and I noticed marks on the front of his shirt that appeared to me to be blood stains, and also what appeared to be blood on one of the cuffs of the shirt. I asked him to take off the shirt, and I took possession of it. I also took possession of his waistcoat, as it bore marks which appeared to me to be blood stains."

Fleming was then taken to Mountjoy Police Station, and detained. At 1.20 a.m. he was charged and cautioned by the station-sergeant, and Superintendent O'Connell wrote down his reply. The next witness was Superintendent O'Connell, who read the following statement, which he said was made by Fleming after being charged:—

"I know nothing about it, because I was not at home at the time. It was between 4 p.m. and 4.45 p.m. when I left home. At the time I left home my wife was waiting for Mr. Cunningham, insurance agent, 7 Dargle road, to call. He usually calls on Tuesday evenings."

Mr. L. Trant McCarthy appeared for Fleming.

ALLEGED FRAUDS.

Additional arrests in connection with the alleged frauds against the Department of Agriculture, under the cattle bounties scheme, for which three other men are already on remand, resulted in the appearance in the dock of Jack Woods, Woodside Lairage, Birkenhead, and William G. Woods, Kells, Co. Meath, charged with having conspired with Charles Deegan and others, already under remand, to obtain, and with having obtained, £762 from the Paymaster-General by false pretences.

Detective-Sergeant O'Neill said that both defendants, when charged and cautioned, said that they were not guilty.

The defendants were remanded until Wednesday next, bail being allowed in their own sureties of £1,000 each, and an independent surety of £1,000. Mr. Basil McGuckin, S.C., and Mr. F. E. Duffe (instructed by Mr. T. B. Callan) appeared for the defendants.

HILLS DON'T WORRY
THE ABLE MORRIS MAJOR

Equipped with powerful engine—with a 4-speed twin top "silent third" gearbox—the Morris Major takes the most disheartening looking hills without a flinch. The beautiful 5 seater Morris Major Sunshine Saloon offers unconquerable value at £304 (plus freight).

Sole I.F.S. importers of Morris Cars: G. A. Brittain, Ltd., Portobello, Dublin
Ask for our Budget Plan terms.

Motor Matters, Cycles, &c.

MOTOR CARS.

AUSTIN Distributors: Lincoln and Nolan Ltd., 57-58 Lower Baggot street, Dublin.

ARCHER and Co., 65 Lower Mount street, Dublin, are Irish Free State Distributors for Standard Cars.

AUSTIN 1924 12 Tourer, in very fair order; £45. Hunt Motors, Ltd., Lower Mount street, Dublin. 25 F

AUSTIN Seven Coachbuilt Saloon, very good condition throughout; only £65.—19 Zion road, Terenure (just beside Terenure 'Bus Terminus). 24 E

AUSTIN 12 h.p. Blue Coachbuilt Saloon, tax paid 1933, in first class order, £290.—W. B. Crawford (Dublin), Ltd., 29 and 30 Dawson street, Dublin. 25 F

AUSTIN Seven Saloon, 1928, excellent condition; £65. Apply A. McAlister, Malahide. 26 A

AUSTIN Saloon, 1931, as new, £155; Cowley 1932 Saloon, indistinguishable from new, £165; Morris Oxford 6 Saloon, 1931, sunshine roof, £165; superb.—Sheridan's Garage, Waterford. 26 A

ARMSTRONG Siddeley 1930 15 h.p. Saloon, perfect order, factory guaranteed, taxed 31/12/33, bargain, £225.—R 885, this office.

CITROEN 1927 12 Tourer, in good condition; £50.—Hunt Motors, Ltd., Lower Mount street, Dublin. 25 F

CITROEN 1927 12/24 Saloon, in very fair order; £40.—Hunt Motors, Ltd., Lower Mount street, Dublin. 25 F

CITROEN 12 Two Seater, new Michelin tyres, 1933, Solex carburettor.—Woods' Garage, Donnybrook. 24 E

CITROEN 20 h.p. 6 cylinder Saloon, black, with red leather upholstery, new Michelin low pressure tyres, £160.—W. B. Crawford (Dublin), Ltd., 29 and 30 Dawson street, Dublin. 25 F

CLEAHANGE Sale of Used Cars, including Armstrong Siddeley, Standard Nine, Morris, Austin, etc. Prices from £80.—Express Auto Co. Ltd., 19/20 Pearse street. 'Phone 43609/44837. 25 F

ESSEX 1930 18.3 h.p. 2-Door Saloon, good order; £105.—Hunt Motors, Ltd., Lower Mount street, Dublin. 25 F

FOR Sale, "75" Talbot close coupled Coupe, 1932 model, mileage 10,000; £450.—S. T. Robinson, 33 and 34 South King street. 26 F

FN. 1930 Saloon, in perfect mechanical order, appearance as new, mileage only 4,757.—John O'Neill, Ltd., Pleasants street, Dublin. 27 B

FOR Sale, Branston Rover, 6 cylinder, 2 litre, coupé, £650 new, only £200; 1931 model, in perfect condition; owner requires greater accommodation. Price £190 or nearest. Apply Box N 2494, Kenny's Advertising Agency, Dublin. 27

MORRIS Cowley Saloon, 1931, excellent condition; first reasonable offer. Address "Z 1435, Motor," this office. 24 E

MORRIS Cowley Two Seater, 1931, guaranteed perfect; taxed December.—Lawless, Taney Park, Dundrum. 24 E

MORRIS Minor Saloon, black, with green leather upholstery, new tyres and many extras, in first class order, £150.—W. Crawford (Dublin), Ltd., 29 and 30 Dawson street, Dublin. 25 F

MORRIS Six Club Coupe, 1929 model, in very good order throughout. Completely equipped in every respect; entirely new coat of paint. Any reasonable trial given.—G. A. Brittain Ltd., Portobello, Dublin. 26 F

MORRIS Major 1931 Saloon, taxed 31/12/33, grand order; £155.—Hunt Motors, Ltd., Lower Mount street, Dublin. 25 F

MORRIS Cowley 1930 Coupe, folding head, excellent order, taxed 31/12/33; £110.—Hunt Motors, Ltd., Lower Mount street, Dublin. 25 F

MORRIS Cowley 1931 11.9 Saloon, excellent order, taxed 31/12/33; £145.—Hunt Motors, Ltd., Lower Mount street, Dublin. 25 F

REPAIR or Repent—At 17a Wentworth place—R. W. Archer and Co. provide a Repair Service second to none. 26 1

ROVER 16 (1928 Engine) Tourer, splendid order, in a large, comfortable, modern condition, taxed 31/12/33; £75.—Hunt Motors, Ltd., Lower Mount street, Dublin. 25 F

REPAIRS and Overhauls by competent mechanics at really low rates, workmanship guaranteed; no extra charge for night work; open 9 to 9.—Edward C. Russell Motors, 27 Bachelor's Walk, Dublin. T

SECONDHAND Cars and Commercial Vehicles, large selection and keen prices; cash or easy terms. Interview us first.—Purdon's Garage, 16 Bachelor's Walk. T

STANDARD, two seater, 14 h.p., taxed, exceptional condition; Clyno, two seater, 1928, £50; Morris, four seater, 1927, taxed, £35.—R. Calley, Aylesford Inn. 24 E

USED Cars for Sale—1928 Essex 2-door Saloon, £50; 1928 Essex 4-door Saloon, £55; 1928 Essex Royal Saloon, £90; 1925 Fiat 20 h.p. 6-cyl. Tourer, £55; 1925 Fiat 12 h.p. Saloon, £45; 1932 Ford 10 h.p. Saloon, £150; 1932 Graham Paige 20 h.p. Saloon, £45; 1925 Metallurgique Saloon, £20; 1928 Morris Oxford Coupé, £50; 1930 Morris Oxford Six Saloon, £125; 1931 Ulsin All-Weather Tourer, £60; 1929 Chevrolet Saloon, £60; 1928 Citroen 13 h.p. Saloon, £55; 1930 De Soto Six Saloon, £175; 1928 Delage Saloon, £85; 1928 Delage 14 h.p. Sports Tourer, £75.—P. Tracy, Ltd., 18 St. Stephen's Green, Dublin. 'Phone, 61983/4. 24 E

MOTOR CARS CONTINUED.

TALBOT 1929 14/45 Four Seater Coupe, sliding roof, excellent order; £150.—Hunt Motors, Ltd., Lower Mount street, Dublin. 25 F

WOLSELEY Hornet, 1930, 6 cylinder, splendid condition; £125.—Hunt Motors, Ltd., Lower Mount street, Dublin. 25 F

15 H.P. 1929 coach built Armstrong Siddeley Saloon, chassis overhauled, engine completely reconditioned; nearest offer £150 secures.—Armstrong Siddeley Motors, Ltd., Portobello Harbour, Dublin. 26 F

1927 20 H.P. Armstrong Siddeley coach built Saloon, suitable hire work; what offers.—Armstrong Siddeley Motors, Ltd., Portobello Harbour, Dublin. 26 F

1931 (SEPTEMBER) Austin Seven, supercharged, exceptionally attractive, taxed, 13,000 miles, as new; £130, offers.—Maxfield, 118 Kimmage road, Terenure. 27 B

1932 AUSTIN 7 Saloon, unsolled, perfect car, price £160.—P. J. Tracy, Ltd., 18 St. Stephen's Green, Dublin. 'Phone, 61983/4. 24 E

1932 ROVER 2-Litre (16 h.p.) De Luxe Saloon, cost £420, in perfect condition, as new, price £275.—P. J. Tracy, Ltd., 18 St. Stephen's Green, Dublin. 'Phone, 61983/4. 24 E

1932 13 H.P. Rover Pilot, sunshine, coachbuilt Saloon, condition mechanically and otherwise indistinguishable from new; taxed and fully insured for year; has never been used by commercial traveller; sacrifice price, £220.—R 887, this office. 26 A

WANTED.

WANTED Austin Coachbuilt Saloon, 1931 or later; good price given.—O'Sullivan, Fitzgibbon street. 'Phone 43391. 27 B

LORRIES, VANS, MOTOR AND STEAM HAULAGE.

BEDFORD 2 Ton Trucks, Vans and 'Buses; also 12 cwt. and 30 cwt. Lorries in stock.—Doyle's Motors, Vauxhall Motor Distributors, 16 Bachelor's Walk. T

MOTOR CYCLES.

ADVANCES on Motor Bikes, Cars, Jewels.—Orgman, Pawnbroker, Wineta vern street (opposite Four Courts).—See garage.

DUNELT 1929 Motor Cycle, splendid condition, as new, £18 or nearest offer.—R 950, this office.

1932 ROYAL Enfield, 350 c.c., O.H.V., electric light, small mileage; £35.—Burney Bros., 54 Sandwith street, Dublin. 26 A

ACCESSORIES, TYRES, ETC.

AT Robert's, Talbot lane, Dublin—Guaranteed Second-hand Tyres, cheap; all sizes stocked. T

COOK'S for Tyres, Sports Goods, Motor Accessories, Batteries, Bulbs, Oils, Vulcanising and Battery Charging. Bikes carriage and Repairs.—Hawkins street and Leinster Market, opposite Theatre Royal. Trade and commercial orders, Fenian street (Westland Row), Dublin. 'Phone 62618. T

GARAGE ACCOMMODATION AND REPAIRS.

GARAGE, rear 63 Lower Baggot street; water. Apply De Courcy, 11 Herbert street. 26 A

LARGE Garage, Lock-up Garages, suburbs; assured income; latest equipment; reasonable rent.—R 77, this office. 27 B

LOCK-UP Garage, suit small workshops, storage all kinds, from 10/- monthly. Sheds, suitable buses, lorries.—Garville Avenue Garage, Rathgar; also at Woodstock Garage, Ranelagh. 27 B

BICYCLES.

B.S.A., the world's best value. Prices from £5 4/6, or 10/6 deposit and 10/6 monthly. Carriage paid.—J. Kelly, 27 Bachelor's Walk, Dublin. T

BUYING a cheap Bicycle is a dangerous Investment—You should put your money in a Bicycle with a reputation, such as the Famous Rudge Whitworth, which is backed with a guarantee that has no time limit. Prices from £5 6/- cash. All models delivered on payment of 10/- deposit. Write or call catalogue to John Hanan (late of R. W. Stevens), 196 St. Stephen's Green, Dublin (next door to Turkish Baths). Open till 8 p.m. Fridays and Saturdays. 21 F

RUDGE-WHITWORTHS, from £5 6/-, or 10/- deposit and 9/6 monthly. Carriage paid. Main Dealer, J. J. Kelly, 27 Bachelor's Walk, Dublin. T

CHAUFFEURS, MECHANICS.

DISENGAGED.

CHAUFFEUR Servant, most reliable man, useful in the house or garden; well recommended.—R 849, this office. 26 A

FOOD AND PRODUCE MARKETS.

Dublin—Cattle smaller numbers failed to clear at late rates, Sheep and Lambs finished weak, best Dairy Cows firmer, choice Bacon Pigs in demand. York—Irish Store trade at stand-still. Birmingham Pig—Values easy. Butter at Copenhagen 3/1½ cheaper. Rubber weak. Wheat firm. Tin firmer. Copper steady.

CATTLE.

DUBLIN (METROPOLITAN).

Numbers on sale this week as compared with last.			Corresponding weeks of 1931	1932
Beasts ...	2,359	decrease 178	4,235	1,675
Sheep and Lambs	8,609	—decrease 1,752	12,366	8,349
Veal Calves	3	—decrease 3	3	2

A smaller supply of cattle here this week failed to tighten trade, which opened rather quiet and cautiously, but there was little difficulty in securing near previous full money for the right article, which formed a small proportion of supplies. It was evident that the smaller number of animals marketed was more than set off by a shrinkage in both home and shipping requirements, in confirmation of which it was ultimately found that the gathering proved in excess of business practicable. Choice, finished, small-weight bullocks and heifers were readily taken around previous values. After these trade was very slow and uncertain, with large numbers of useful cattle unsold at an advanced stage of market.

Practically nothing doing in shipping trade for Scotland and South of England, and but for the patronage of Lancashire and German buyers export business would have been of minor account. The home trade requirements were narrowed by the very warm weather—a complaint also heard from our German patron, who was more particular about selections of beef cows, and trade in this department was slower, with late rates difficult to repeat for the nice young heifer type, while secondary and aged beasts were unsaleable. Market generally closed with last week's lower prices difficult to repeat, notwithstanding quality of gathering being fully up to average of other years. Prime, handy-weight bullocks and heifers 23s. to 24s., extra 25s. to 26s. cwt.; useful heavy sorts 21s. to 23s., plain and rough failed to clear at less than 20s.; beef cows, best 15s. to 17s., seconds 12s. to 14s., aged back to 9s., and bulls 14s. to 17s.

SHEEP AND LAMBS.

Following last week's bad trade, supplies here showed the substantial decrease of 1,752 head. The lesser numbers did not correspondingly, if at all, affect the price situation. Prime qualities of mutton, specially fed classes were none too plentiful, and sold at previous tip-top rates freely. However, shippers were cautious bidders for hoggets and lambs, and this reflected a quieter tone in sheep market generally, with hoggets around 2s. per head under previous values. Coarse and inferior classes, especially ewes and small lambs, much as before hard to sell at anything near owners' ideas of value, large numbers being again turned out unsold. Mutton, prime wether, 4½d. to 5d lb.; heavier, 4½d.; ewes, 3d. to 3½d.; lambs, 10s. to 17s., with a few special lots up to 22s. per head.

DAIRY CATTLE.

There was a keener inquiry for suitable dairy stock here this week. However, biddings were cautious for the bulk of supplies, which was mostly of ordinary type, but with a smaller supply of cows—viz., 268 head—to draw upon, previous money values were repeated, with an occasional £1 or so per head for outstanding cows. Choice heifers in milk got fairly well placed, without any material change in values, but smalls and doubtful animals proved just as hard to place as previously, and even at the low rates ruling market failed to sell up. Best cows £14 to £17, extra £18 to £19 per head; heifers £13 to £16, seconds £10 to £12, and smalls, etc., £7 to £9.

PIGS.

Market comprised 823 head of swine, just 39 less than last week's gathering. Most of our regular buyers were in attendance, and although a cautious disposition governed business, previous currencies were generally repeated, with an occasional advance on prime bacon pigs for local demands. Lightweight porkers were again cautiously bid for, but cleared fairly well, as did sows, which were in small supply. Fewer buyers for slips and bonhams, and trade for these was disappointing throughout, many lots being turned out unsold. Prime light-weight porkers 46s. to 48s. per cwt. dead, medium bacon 60s. to 64s., heavier 52s. to 56s., sows 32s. to 34s., slips 24s. to 35s. each, and bonhams 14s. to 20s.

BRISTOL.—About 100 fresh Irish cattle and 50 English at the market. Owing to the extremely wet weather business was very restricted. Best beef made 64d. per lb. Very few buyers for some choice yearlings, prices for which were from £10 to £12 apiece. Quiet demand for the short supply of milch cattle, prices ranging from £14 to £18 each.

YORK.—Very few pens of Irish store cattle, with trade nearly at standstill, and very few sales. Best heifers to £15. Average show dairy cattle, but small demand. Cows £22, calving heifers to £18 each. Some nice Scotch lambs, but no quotations and no sales.

BIRMINGHAM PIG.—Fair supply, and trade slow to medium. The heat wave has affected business somewhat, and values are on the easy side. Quotations: Bacons 10/- to 10/6, cutters also 10/- to 10/6, and sows 8/- per score deadweight.

DONNELLY, DUBLIN.

LAMBS.

Choicest	41½d. per lb., dressed-weight.
Good	31½d. "
Downwards, according to value.	Culls not wanted.

PIGS.

Pigs under 9 stone ...	40/- per cwt., dead-weight.
" " 13 " ...	59/- "
" " 14 " ...	54/- "
" " 15 " ...	46/- "
" " 16 " ...	42/- "
Heavy Pigs and Sows..	29/- "

All subject to our terms of buying.—(Advt.)

GRAIN.

FLOATING GRAIN CARGOES (EALTIC).—WHEAT—A firm tone continues for cargoes, following the rise on North American markets, and prices were advanced by 3d. to 9d. per quarter, the latter for Canadian grades. Buyers, however, adopt a reserved attitude; No. 1 Northern Manitoba, Churchill, 10th/25th August, sellers 31/-; No. 2 ditto, 30/3; Australian, afloat, 28/6; August, also September, 28/9. Parcels firm and 9d. to 10½d. dearer for Manitobas; other sorts unchanged: No. 1 Northern Manitoba, Vancouver, August, sellers 31/3; Atlantic, 31/1½; No. 2, Vancouver, 30/4½; Atlantic, 30/6; No 3, Vancouver, 29/3; Australian, afloat, 28/2; German, on sample, August, 28/-; September, 23/6 per 480lb. It is interesting to note that tonnage inquiries are increasing for grain space from the Danube and Russian Black Sea ports. MAIZE—Cargoes steady, but inactive. Plate, afloat, sellers 17/-; July, 17/6; August, 17/9; September, 18/-; October, 18/3. Parcels quiet of sale on about former terms. Plate, afloat, sellers 16/10½; July-August, 16/9; August-September, 17/-; September-October, 17/4½; October-November, 17/9, per 480lb. BARLEY firm for Canadian, but European descriptions easier. Parcels of No. 3 Canadian Western, Northern and Vancouver, August, sellers 21/10½; Atlantic, 22/-; Plate, 64/65 kilos, August, 18/9; Persian, new, August-September, also September-October, 15/3; Danubian, August, also September-October, 15/-; Russian, September, also October, 15/-, per 400lb. OATS—Canadian firmer, but inactive. Plate offered at 3d. per quarter decline. Parcels of No. 2 Canadian Western, Vancouver, July-August, sellers 18/-; No. 3 ditto, 17/6; Plate, afloat, 12/-; August, 12/3; September, 13/4½ per 320lb.

LIVERPOOL.—The sharp rise in Winnipeg and recovery in the Argentine caused forward deliveries of wheat here to show a fair advance at the outset, and, although a slight reaction took place, prices again moved upwards, with slight fluctuations, finishing at the best point, and marking a considerable gain on the day, afternoon cables having a favourable influence. C.i.f. parcels wheat unchanged to 9d. dearer: No. 2 Manitoba August quoted 30/-. Rosario-Santa Fe (63½lb.) July 25/-, and Australian July sold at 28/6 per quarter. C.i.f. parcels River Plate Maize easier; August-September sold at 16/9, but 16/10½ now bidding. WHEAT on the spot firm and dearer. MAIZE—Spot parcels steady at 3/10½ per cental for River Plate. FLOUR steady at late rates. Graded wheat futures opened 4d. to 2d. per cental dearer, receded 4d., but again improved, fluctuated slightly in the end, being firm at best point, or 1½d. to 1¾d. advance on the day, December delivery being most affected. Values—July 5/7½, October 5/9½, December 5/11½, March 6/0½ per cental. Sales, 150 loads.

PROVISIONS

LIVERPOOL.—BACON—Danish supplies practically exhausted, but for anything available considerably over the official prices would be readily paid, while other descriptions are in only moderate request round about official prices. Irish, American and Canadian steady at late rates. London made no change in their official quotations to-day. HAMS quiet, with the supply fully equal to requirements. Shoulders scarce and steadily held. LARD on the spot advanced 1/-, prime steam now 41/- to 42/-, American refined 42/- to 43/6 per cwt., but buyers still operate cautiously. CHEESE firm and in moderate request at late rates. BUTTER also firm and generally 1/- to 2/- dearer, Danish now held at 78/- to 102/-, Irish 81/- to 85/-, New Zealand finest and Australian 84/- to 88/-. New Zealand first grade 85/- to 87/- per cwt. EGGS quiet and partially easier. Irish Free State extra selected 9/6 to 9/9, selected 9/3 to 9/6, mediums 8/3 to 8/6, duck 7/- to 7/3, Northern Ireland specials 11/- to 11/3, standards 10/- to 10/3, selected 9/- to 9/3, duck 7/- to 7/3 per 120.

BRISTOL.—BACON—The demand for Danish was well sustained, while other Continental brands were in better request, and with lighter supplies official prices disclose no change. HAMS were quiet, and about 2/- per cwt. cheaper for short cuts. LARD has fluctuated rather violently during the past week, but on balance prices are about 2/6 down. CHEESE had a quiet trade, with Canadian about steady and New Zealand about 2/- higher on balance. BUTTER was more active early in the week, and Colonial descriptions were marked higher, but the demand has been rather quieter at the advance.

CARDIFF.—There has been a welcome improvement in the demand in most sections, and with supplies offering rather less freely firmer values have been established. Wholesale quotations, delivered in Cardiff district:—BACON—Irish baled 5/- to 4/- higher at 88/- to 90/-. Danish 2/- dearer at 75/- to 85/- per cwt. HAMS—American partially 2/- lower at 76/- to 88/- per cwt. BUTTER—Irish creameries 4/- firmer at 80/- to 84/-. Danish 2/- dearer at 99/- to 103/-. New Zealand 4/- higher at 83/- to 87/- per cwt. EGGS—Irish hen (best) 6d. higher at 9/6 to 10/- per 120. POULTRY—Chickens 9d. to 1/-, hens 6d. to 8d. per lb.

LONDON CENTRAL MARKET.—Supplies to market 1,617 tons, being 308 tons British and Irish produce and 1,309 tons imported. Demand was at a low ebb, and some difficulty was experienced in clearances. BEEF—National mark prices—English longsides select 4/3 to 4/6, do. prime 3/10 to 4/2, do good 3/6 to 3/10. General prices, including National mark.—English longsides 3/6 to 4/6, hindquarters, forerib and flank 4/6 to 5/2; Irish (Birkenhead killed) longsides 3/4 to 3/8. PORK—English 3/8 to 4/6.

DUBLIN VEGETABLE.—Moderate supplies on offer, for which sales proved steady throughout at the following prices:—York cabbage 20/- to 72/- large load, small 10/- to 35/-; cauliflowers 1/3 to 1/6 dozen, seconds 4d. to 6d.; carrots 1/6 to 2/-, rhubarb 6d. to 1/-, turnips 2d. to 5d. bunch, salad 4d. to 6d. dozen, onions 6d. to 1/2 bunch, mint, thyme and sage 2d., scallions 6d. to 1/-, gooseberries 2/- to 4/- chip, peas 4/6 to 7/- bag, sack 10/- to 14/-; marrows 4/- to 10/- dozen, cucumbers 4/- to 8/-, tomatoes 7d. to 8d. lb., French beans 4d. lb., apples 2/- to 3/- chip, and raspberries 6/- to 8/- box.

DUBLIN POTATO.—Trade continues very slow, with heavy supplies

FINANCIAL NEWS AND NOTES

TONE AND COMMENT

DUBLIN STEADY.

DEALINGS IN NEW PAINT SHARES.

One of the features of a quiet day on Dublin Stock market yesterday was the start of dealings in the new Harringtons and Goodlass Wall 7 p.c. Pref. shares. The issue is now 10s. paid, and the shares were changing hands at 11s. and 11s. 3d.

Free State Funds were firm, the Third Loan being ⅛ better at 111. War Loan was easier. Bank Stock rose 1½ to 295.

In Rails, Great Southern Guar. was in demand at an enhanced price. Dublin Tram Pref. rose ¼ to 9.

The Whiskey group dwindled down to a couple of markings in Distillers (Scotch), which closed threepence better at 78s. 9d. Guinness units further improved to 97s. Alliance Gas remained at 12½. Denny Pref. rose ¼ to 9, and Helys Ord. shot up 1s. 9d. further to 36s.

The Industrial market was almost devoid of feature. The Chemicals issues, which are being strongly recommended in a Dublin broker's letter, were a few pence easier, and Dunlops and Imperial Tobacco moved to lower levels. B.A.T. and Coats were firm spots.

LONDON FIRMER.

BRITISH RAILS STRONG.

The London Stock markets again displayed a quiet appearance for the greater part of yesterday's session, buyers being noticeable by their absence. Nevertheless a somewhat firmer undertone was in evidence, and while dull spots were not lacking, the majority of movements returned at the close were in the right direction. British Rails were an outstanding feature of strength. At the commencement the dull and quiet conditions which developed on Wednesday following the rather disappointing traffic figures continued, but if anything, were put back a shade further; but later the market rallied sharply, being stimulated by the unexpectedly favourable nature of the interim statements of the Midland and Southern Companies. The London, Midland and Scottish announce

VALUE OF THE £.

	Thursday.	Wednesday.	In Gold.	s. d.
NEW YORK	4.53½*	4.61½	18	7½
MONTREAL	4.88½	4.91½	20	0½
AMSTERDAM	8.25	8.27½	13	7½
BERLIN	13.95	13.99½	13	7½
BRUSSELS	23.85	23.93	13	7½
COPENHAGEN	22.40	22.40	24	8
GENEVA	17.18	17.26½	13	7½
MADRID	39½	39½	31	6½
MILAN	63⅛	63⅛	13	7½
OSLO	19.90	19.90	21	11
PARIS	85⅛	85⅛	13	8½
STOCKHOLM	19.37½	19.37½	21	4

*Close in New York, 4.53½.

interim dividends of 1 p.c. on the 4 p.c. Preference and of 1½ p.c. on the 5 p.c. Redeemable Preference, these being at the same rate of a year ago. The Southern Railway is paying the full interim dividends on all its Preference stocks.

British Funds continued in a neglected condition, but values moved narrowly. Business among Foreign Government stocks remained on modest lines and values mostly went against holders. Brazilians were depressed, the 6½ p.c., 1927 losing 1¾ points and the 5 p.c. Funding 1914 1¼ points, while Chinese descriptions also weakened. German Bonds, on the other hand, were rather firmer, the Sevens closing ½ up at 82. British Rails, as mentioned above, provided the feature, and quotations shot forward sharply, all the leaders and most of the junior stocks returning substantial gains, with Southern Preferred Ordinary in the lead and closing 1¾ points to the good. There was again very little passing among Colonial and Foreign Rails, and, with the exception of the Buenos Ayres issues, which weakened further, quotations were much the same as previously.

Conditions in the Industrial section were quiet and price changes were of only modest proportions. On balance, however, they favoured holders, London Brick and Cables and Wireless being firm spots. Elsewhere Rubber shares weakened further in sympathy with the commodity. Oils moved irregularly, but Mines as a whole were firmer, Kaffirs being in demand and better on the good advices from Johannesburg.

HARLAND AND WOLFF'S MEETING.

SIGNS OF STEADY IMPROVEMENT

The annual general meeting of Harland and Wolff, Ltd., was held yesterday in London.

Mr. F. E. Rebbeck, J.P. (chairman and managing director), in moving the adoption of the annual report and statement of accounts, said it was only ten months since the last annual meeting, and at that time he dealt fully with the shipbuilding position, indicating that it was unlikely that orders would be placed in the immediate future of sufficient volume materially to improve the outlook for shipbuilders, and this unfortunately proved to be the case. The orders placed by the Admiralty, as far as they go, are proving helpful to the industry. There is still no general movement on the part of shipowners in this country to replace vessels which it is common knowledge are in many cases falling behind in competitive power as compared with vessels of other nations. Action must in the first instance come from the shipowners, who are called upon to face world conditions of trade and competition, and some means must be found to counteract the effects of subsidies paid by foreign governments to support their mercantile marines.

Whilst there is no apparent prospect of a substantial improvement in trade at present, there are indications of a steady betterment of things in general. The fact that the improvement is gradual is the most healthy sign of eventual recovery. The shipbuilding industry, however, is one of the last to benefit from such an upward movement in trade, and the greater degree of confidence that is becoming evident must develop further before we can expect a return to more prosperous times in the industry.

Nevertheless during recent months there has been a slightly better demand for merchant vessels, but, with so few orders to be distributed, and the fierce competition which therefore exists, builders have to be satisfied with very poor prices.

Even under the extremely competitive conditions of to-day, it is gratifying to note that the company is obtaining a share of the relatively small amount of work that is being placed. The work in hand includes the two fine motor ships for the Shaw, Savill and Albion Company, Limited, the keels of which were laid last month, and two steamers for the Indian Coastal Service.

INSURANCE SHARES.

BUSINESS DONE IN LONDON:—Alliance, 24⅞, ¼; Atlas, 13½; Commercial Union, 22¾, ¼, ¼; Eagle Star Ord., 15½, 16, 15¾, ¼, ½; £15 10/- Employers', 68/3, 8½d., 9d.; General Accident, 18½, ⅞, ¾; Guardian, £15 9/3; 13½; London and Lan. Fire, 30¼, ¼. London Assurance, 15½; Northern, 17½; Phœnix, 14½, ¼; do. (£1 Pd.) 15½, ¾, ¾; £15 11/6; Prudential 39¾, ¼, ¼, ½; do. "B" £1 (4/- pd.), 79/6, 80/-, 6d., 9d., 1½d. 1/-; Royal Insurance, 87½, ⅞; Sun Insurance, 85/6; Sun Life, 52; Yorkshire, 7⅞, ¼.

BUSINESS DONE IN LIVERPOOL:—Commercial Union Assurance, 22⅞, ⅞, ½; Eagle Star and British Dominion Insurance, 16; General Accident, Fire and Life Assurance 18; Guardian Assurance, 13¾; London and Lancashire Insurance, 30¾, ½; Northern Assurance 17½; Phœnix Assurance, 14½ Prudential Assurance, 29½; ditto "B" Shares, 80/-, 79/6; Royal Insurance, 87⅛.

PRICES OF RECENT ISSUES.

Anglo-Newfoundland 4½ p.c. Deb.	½ dis.-par.
Australian 3½ p.c. (fully paid) ...	99¼-99½
Booth's New Deb.	2½-3½ prem.
Central Electric 3½ p.c.	1⅝-1¾ dis.
India 4 p.c.	2⅛-3⅛ prem.
Inveresk 6 p.c. Deb.	14-16 prem.
Lloyds Pref.	6d.-1⅛ prem.
United Sun Below	2¼-3¼ prem.

MARKETS AT A GLANCE.

Thursday Night.

STOCKS AND SHARES:

London firmer.

Dublin steady.

Manchester Texiles quiet.

Birmingham Motors firm.

New York strong.

MONEY:

Bank of England Rate	2	p.c.
Last Year	2	p.c.
Irish Banks' Rate	3	p.c.
London Day-to-Day Loan	½-¼	p.c.
London Fine 3-Months' Bills...	⅝	p.c.

THE INDUSTRIAL MARKET.

LONDON BRICK STRONG.

Despite a slackening in demand trading in the Industrial Market was on a fair scale yesterday, and the tone generally firm. Fresh buyers were in evidence towards the close for some of the home issues.

With Wall street in rather uncertain mood the trans-Atlantic counters made an irregular showing. Steels were a bright spot in the late dealings at 61½.

Cables and Wireless stocks presented a firmer front, but there was not a great deal doing. Canadian Marconi recovered to 15s. 3d.

Firmness continued to be displayed by both Electric Supply and Equipment shares, although business generally was on a small scale.

There was again very little doing in Iron, Coal and Steel shares.

Motor shares continued to receive a fair amount of attention, prices movements again being in the upward direction.

Distillers opened around 79s., slipped back to 78s. 3d., but strengthened later to 79s. 6d. Vancouvers gained a few pence, and Booths Distilleries were fairly well maintained, the new Debenture stock closing at 3 prem. Guinness improved 6d. to 97s.

A renewed inquiry was noticeable towards the close for the leading Tobacco shares. "Imps" made the best showing with an advance of 1s. 3d. to 105s. 3d. "Bats" improved to 108s., and Carreras "A" gained the turn at 74½.

Rayons made a satisfactory showing, though American Celanese after being up to 8½ reacted in the late dealings to 8⅜. Canadian Celanese finished at 4¼, and moderate gains were recorded by British Celanese at 17s. 6d. and Courtaulds at 39s. 4½d.

Textiles seemed rather uncertain. J. and P. Coats, Fine Spinners and Linen Thread presented a firm appearance, but Patons and Baldwins came on offer and declined 7½d. to 57s. 4½d.

Tate and Lyle found quiet support. Unilever were a trifle harder, but the N.V. shares seemed undecided.

In the Miscellaneous section most of the interest again centred around London Brick, which changed hands up to 70s. 4½d. and finished 1s. higher on the day at 70s. 3d.

Dunlops came in for renewed support and closed 6d. up at 35s. 6d., while Harrisons and Crosfield had buyers at 74s. 3d. Chemicals were a trifle harder at 30s. 3d.

Boots Drug strengthened to 7⅞.

OIL SHARES IDLE.

Dealers in Oil shares found little business yesterday, the market all round being in an extremely quiet condition throughout the day. Not only was local interest negligible, but there was little doing on Paris account, for, although French operators were inclined to buy international counters about midday, the actual business transacted on behalf of the Continent was of little importance and hardly affected prices. At the close slightly lower prices were general, but the declines were attributable rather to lack of demand than to selling pressure in any direction.

RUBBER SHARES DULL.

Trading remained on restricted lines in the Rubber Share market. Share values reflected the downward trend of quotations in the raw material market, and although share price movements were not numerous they were usually adverse to holders. In the raw material market values weakened rather sharply. Spot and August went from 4½d. to 4⅞d. per lb., with Oct. to Dec. closing at 4¾d. per lb. and January to March at 4¾d. per lb.

DEALINGS IN LONDON MARKETS.

The following dealings among active stocks and shares were "marked" in London yesterday:—**Consols**—72⅝, ¼, ⅜, ⅞, ½, ⅝, ½, ⅜, ⅝, ½, ⅜, ⅝, ½, ⅜

IRISHMAN'S DIARY.

History in Carlingford : "Tennis Neck" : Visitors from America. The Abbey Ballet : The Passing of the Kidney-Paver.

"House Full."

I was delighted to see the "House Full" notices hung outside the Abbey Theatre on Tuesday night, when the "ballet week" opened; for, in my opinion, no Abbey shows are more important than these far too rare performances. I have seen every one of them since the School of Ballet came into existence some years ago, and have never ceased to deplore the fact that until this occasion they failed to capture the fancy of the Dublin public, which rolls up in its thousands for shows of infinitely less value. Perhaps, the success of this week's performances will induce the Abbey directors to open the School again. Why they closed it just as it had begun to give shows of real merit I cannot imagine. The six or seven girls who constituted its nucleus, and are dancing so admirably this week, are now fine artists; and I firmly believe that, if the School had been given a chance to show its paces more frequently than three times a year or thereabouts, it would have established itself as one of the real "high lights" of Dublin. All honour is due to the various members who have carried on the traditions of the School so capably for many months after its abandonment by the theatre.

The Abbey School.

If the Abbey is to remain a national theatre, its job is to put on a lot more programmes of this week's type. The public, I admit, has hitherto been slow to respond, because it still holds the doctrine that local dancers cannot be compared with the cross-Channel vintage, forgetting, first, that Ireland has turned out many of the finest dancers on the modern stage, and, secondly, that such a tutor as Miss Ninette de Valois—an Irish woman herself—is capable of directing pupils up to any standard. I believe that, if the Abbey had "boosted" its School more thoroughly, the School would have been made a financial, as well as an artistic success; and I hope that a series of good houses this week will open the directors' eyes.

Plaus for Dancers.

There is ample material for a good ballet troupe not only in ballet proper, but in those admirable plays—among the best of his work—that Mr. W. B. Yeats has written for dancers. These have been grossly neglected in the past, because—apart from the too sporadic shows of the Abbey School of Ballet—there has been nobody to perform them. Nobody but Mr. Yeats has ever written anything quite like them, and I defy anyone who sees this week's performance of "The Hawk's Well" to declare with his hand on his heart that it is not nobler entertainment than three-quarters of the Abbey's normal repertoire. Here we have a chance in Ireland to develop a new art-form, but the chance must be lost if the only theatre capable of performing the little plays as they ought to be performed deliberately sacrifices its dancers. The Abbey Theatre is continually crying out for new work to perform, but it spurns the excellent stuff lying in its hand.

Distinguished Americans.

The American Medical Association is represented at the B.M.A. Conference by its President, Dr. Dean Lewis, Professor of Surgery at the famous Johns Hopkins University, Baltimore. Professor Lewis is one of the greatest authorities on abdominal surgery, and his book, "Lewis's System of Surgery," in thirteen volumes, is the standard manual for American medicals. Another distinguished American specialist here this week is Dr. Emil Novak, the Associate Professor of Gynæcology in the same university as Dr. Lewis. Professor Lewis is specially celebrated for his original research work in the field of endo-crinology. He is accompanied by his wife and daughter, and is staying in Dublin as the guest of the Master of the Rotunda Hospital. This is by way of being a return visit; for Dr. Solomons is a great friend of Dr. Novak, and enjoyed his hospitality when he was lecturing in America.

The Kidney-Paver.

The re-making of the city streets is one of the principal methods adopted at Belfast for the relief of the unemployed. That work involves the working-class districts as well as the business centres. In those districts the change now taking place might not inaptly be described as the passing of the "kidney-paver," the miniature boulder, which, as ammunition, played so prominent a part in the political faction fights of the "good" old days. Should there ever be a renewal of such hostilities, he will be a sturdy individual who succeeds in obtaining fighting material from the new surfaces. Even the redoubtable Fionn MacCumhnail himself, who formed Lough Neagh by tearing the Isle of Man from its native bed, would only break his finger-nails if he tried to glaum a handful of the rigid concrete.

The Tennis Neck.

In an old bound copy of a certain provincial newspaper that placed a good deal of emphasis upon the growing love of sport, I found a facetious reference to a new complaint called "tennis neck." For some time, I gathered, players had suffered from the muscular handicap of "tennis elbow"; the new disability, however, attacked the onlooker, rather than the stars. Watching the sideline crowd at Wilton place the other day, while representatives of Ireland and of Germany were playing, I felt sure there would be many "tennis necks" among those spectators next morning. As if they were worked by machinery, the heads turned towards one end of the court, then to the other, with a short rest between the games. One onlooker, who obviously did not care greatly about the result, satisfied himself with keeping his gaze fixed upon one end of the court only. When taken to task by his friend, he said reasonably: "Isn't the ball sure to come back, anyway?" But it didn't; not always.

Carlingford.

A correspondent writes: Not many people know of the wealth of archæological and historical remains that may be found in some of our smaller country towns. Carlingford, Co. Louth, for example, contains no less than three castles, an abbey, and many other smaller mediæval buildings. One of the castles was erected by King John, of famous, or infamous, memory, in the year 1210. It stands on a commanding site overlooking the lough, and is in an excellent state of preservation. The abbey was founded in 1305 by Richard de Burgh, Earl of Ulster, for the Dominican Order. A mint was established in the town in 1467, and the building in which it was located still stands. One of the castles is named after the well-known family of Taaffe, who were Earls of Carlingford up to the 18th century. A famous Austrian Imperial Chancellor was a descendant of an Irish *emigré* of this race, and the present representative of the family in Austria, Count Taaffe, recently married Miss Grace MacLoughlin, who is well-known in Irish society.

QUIDNUNC.

BRITISH MEDICAL ASSOCIATION

USE OF ALCOHOL IN FEVER CASES.

AN OVER-RATED STIMULANT.

INTERESTING PAPERS READ AT SCIENCE SECTIONS.

SPEAKING at the Royal Hibernian Hotel, Dublin, yesterday morning, Dr. C. Killick Millard, the Medical Officer of Health for Leicester, made some strong comments on parties where "young persons are plied with alcoholic refreshment." The amount of drink taken at such parties, he said, was quite enough to impair the judgment of anyone who had afterwards to drive a motor car, and it was not fair or right to offer young people something under the name of hospitality which could very easily prove to be their undoing.

The occasion was the sixty-third annual breakfast given by the National Temperance League in conjunction with the British Medical Association, and the chair was taken by Mr. Charles E. Jacob, J.P., Vice-President of the National Temperance League. Dr. T. Gillman Moorhead, President of the B.M.A., also attended.

DRINK AT EVENING PARTIES.

Mr. Charles Jacob welcomed the guests on behalf of the National Temperance League, and wished them success in the conference and a pleasant time in Dublin. He thanked them for the interest they had shown in the Temperance League by their presence at the breakfast, and for the work which the medical profession had done in furthering the cause. In recent years, he said, there had been a great advance in the treatment of illness without relying on alcohol, and it was beginning to be realised that, although alcohol had its uses for certain serious cases, it should be given with the greatest care. Doctors had taken up this point of view extensively, and he asked their further co-operation in discouraging the use of alcohol as far as possible.

Dr. C. Killick Millard, the Leicester Medical Officer of Health, then delivered his address. Alcohol, he said, had been associated with fever hospital practice in former years, and it was the custom at the end of the last century to prescribe it freely in all serious cases, in accordance with a theory that it acted as a cardiac stimulant. If the patient got worse or died, it was supposed to be in spite of alcohol, while if he recovered alcohol got all the credit.

AN OVERRATED STIMULANT.

After some time, however, a different teaching began to prevail. Doubts grew as to the validity of the alcohol treatment, and these were strengthened by the example of the London Temperance Hospital, which used no alcohol whatever and still obtained good results. From personal experience, he (the speaker) could say that its effect as a stimulant had been overrated, the pulse showed no improvement after brandy or whiskey, in fact, the patient did better without them. The truth was that alcohol was a depressant rather than a stimulant, and in most cases proved to be an additional handicap to a patient. After a while he gave up administering alcohol altogether, and the results in Leicester were very favourable as compared with those in other fever hospitals.

There was another aspect of alcohol which raised a question of very great importance—its use by motor drivers. Scientific investigation had proved that the effect of alcohol on the central nervous system begins long before the stage of intoxication is reached, and would be enough to impair a man's efficiency as a motor driver. For this reason, many private owners preferred teetotalers for chauffeurs, while, in public transport companies, there were stringent regulations to prevent their drivers drinking while on duty.

EVENING PARTIES.

"But what are we to say," continued Dr. Millard, "of those evening parties where young people are plied with alcoholic refreshment, which usually far exceeds what they are normally accustomed to? At the average dinner party a start is made with cocktails (containing, perhaps, 30 per cent. of alcohol), then comes sherry, containing 18 per cent., and during the dinner other light wines are served, containing about 16 per cent. Afterwards there is port (20 per cent.), and a liqueur (40 per cent.) is served with the coffee, while during the rest of the evening there are usually whiskies and sodas, each whiskey containing about 40 per cent. Even provided that the young person only samples each drink once—though, considering the well-known attentiveness of waiters, that is unlikely—most of them, as motor drivers, are 'under the influence' by the time the evening is over. They then drive home, and, perhaps, an accident happens, which may involve them in disgrace or worse.

"Is it fair or right to offer young people something under the name of hospitality which can very easily prove to be their undoing? If that is hospitality, we should change our ideas of what hospitality means, and we can say, as Cassio in 'Othello': 'I could well wish that courtesy would invent some other custom of entertainment.'"

DR. MOORHEAD'S VIEW.

Dr. Moorhead, who moved a vote of thanks to Mr. Jacob and Dr. Millard, said that a study of the balance sheets of the Dublin hospitals would show a practice in accordance with the suggestions of the last speaker; for the money spent there on alcohol was negligible. He was in full agreement with Dr. Millard's remarks on the subject of motoring, and felt that public opinion should compel Justices to deal severely with those who were responsible for accidents while under the influence of drink. Only by severity could such a state of affairs be put down.

He recalled that their meeting in Dublin that morning was very appropriate, as it was a hundred years ago that the temperance campaign was started in Ireland. Following the example of the movement in England, a party of Quakers in Cork had started a campaign, and one of those associated with their efforts was a young priest, Theobald Mathew. In 1833 Father Mathew announced his intention of devoting the rest of his life to temperance reform, and his name was now famous. He gave the pledge to 25,000 people in Cork and to 70,000 in Dublin, and finally returned from a long campaign in England, having given the pledge to 600,000 people. His work, said Dr. Moorhead, would receive a stimulus from their present meeting.

Sir William de Courcey Wheeler and Dr. W. McAdam Eccles also spoke, after which Mr. Jacob made a brief reply.

The other guests, who numbered over a hundred, included—Sir Ewen J. Maclean, Sir Humphrey Rolleston, Dr. E. K. le Fleming (Chairman, Representative Body), Sir Henry Brackenbury, Sir Robert Bolam, Professor Arthur H. Burgess, Dr. G. C. Anderson, Dr. J. P. Shanley, Dr. E. Pearce Gould, Professor J. T. Wigham, Dr. Courtenay C. Weeks, Mr. N. Bishop Harman, Professor J. W. Bigger, Dame Louise McIlroy, Professor John Hay, Professor J. M. Beattie, Dr. Frank Crawley, Dr. C. O. Hawthorne, Dr. Gordon Holmes, Professor T. P. C. Kirkpatrick, Dr. G. Harrison Orton, Professor R. J. Rowlette, Dr. M. J. Russell, Dr. Bethel Solomons, and Alderman Hubbard Clark.

NEW ANÆSTHETIC.

LONDON DOCTOR AND INTERESTING DRUG.

A drug that can be administered so easily that the patient does not know he is being placed under an anæsthetic was described by Dr. G. H. Morrison, London, in the Section of Pharmacology and Therapeutics.

It was known as evipan, he said, and was in the form of a small ampoule. It would replace the big gas oxygen plant at present used by doctors and dentists. When injected into the veins of the patient it produced immediate unconsciousness.

This drug would be of great service in the case of road-side accidents. Before the patient realised what was happening he would be rendered unconscious and would remain in a stupor for four or five minutes, enabling fractures to be set without delay.

KNOWLEDGE OF ANÆMIAS.

A ROMANCE OF MODERN SCIENCE.

Speaking in the Section of Diseases of Children on "The Deficiency Anæmias of Childhood," Dr. Leonard G. Parsons, M.D., F.R.C.P., Professor of Diseases of Children, University of Birmingham; Physician to the Children's and General Hospitals, Birmingham, said:—

"The story of the growth of knowledge of these anæmias forms one of the romances of modern medicine, and, although its most dramatic chapters are those concerned with pernicious anæmia, yet the deficiency anæmias of childhood provide many incidents of great interest. The story opens about the year 1920, but a fitting prologue to it is formed by the researches, in the last decade of the nineteenth century, of Bunge and his pupil, Abderhalden, who showed that the total amount of iron present in the liver and spleen was highest at birth and fell progressively until the end of the lactation period, and also that anæmia could be produced by keeping animals on a milk diet for a considerable time after the normal lactation period.

"The latter observation is turned to practical use in Switzerland, where, in order to produce a particularly white veal, calves are fed only on milk and are muzzled to prevent them from obtaining other food. In the year 1920 Whipple and his colleagues at the University of Rochester, N.Y., began a series of experiments with the object of determining the rate of haemoglobin formation in dogs previously rendered anæmic by repeated bleedings and receiving a diet low in iron. In these investigations it was found that whole liver and also kidney were effective curative agents, and Whipple's first paper, published in 1925, aroused great interest and stimulated fresh research on anæmias.

"To be strictly accurate, all deficiency anæmias should be called nutritional anæmias, but the title 'nutritional anæmia of infants' has come to be associated with those forms of deficiency anæmias which are due to an inadequate supply of iron (or iron and copper). The importance and frequency of this type of anæmia has only been recognised within recent years, but in large measure to the work of Helen Mackay, who, as a result of examining a large series of London babies, found that a mild degree of anæmia was almost always present, whether these were breast-fed or artificially fed; that this anæmia could be cured or prevented by the daily administration of 4½ to 9 grains of iron and ammonium citrate unless severe infection was present; and that the morbidity rate in babies with anæmia was double that of iron-treated babies. It is usually observed from the seventh month onward until a natural cure occurs as the result of the child taking a satisfactory mixed diet for some little time.

"A baby suffering from nutritional anæmia, although pale, is frequently well grown and well nourished. The degree of pallor varies considerably, and may be very marked; on the other hand, if the baby is crying or near a fire the anæmia, unless considerable, is not obvious to the eye.

"Neither breast nor cow's milk contains sufficient iron for the needs of the growing babe. Cow's milk contains less iron and less copper than breast milk, and, according to Blauberg, a breast-fed baby retains five times the amount of iron retained by a baby fed on cow's milk. In those early researches of Bunge and Abderhalden to which reference has already been made it was demonstrated that, in addition to a progressive fall in the iron stores in the liver and spleen from birth to the end of the lacation period, the amount of iron per kilogram of body weight also fell progressively during that period."

ACUTE OTITIS MEDIA.

AFTERMATH OF INFECTIOUS FEVERS.

Opening a discussion in the Section of Oto-Rhino-Laryngology upon the "Treatment of Acute Otitis Media in Acute Febrile Conditions," Dr. T. O. Graham, M.C., M.D., F.R.C.S.I., surgeon for ear, nose and throat, Royal City of Dublin and Royal Victoria Eye and Ear Hospitals, said they might assume that practically all cases of acute otitis media arising in acute febrile conditions developed as the result of a spread of infection from the nasopharynx along the Eustachian tube to the middle-ear cleft.

This was particularly prone to occur in young children who had enlarged adenoids and tonsils when they developed a common "cold in the head," or suffered from any of the acute infectious fevers. It was estimated that the common "cold in the head" and influenza were responsible for more cases of acute otitis media than all the other infectious fevers combined. The percentage of middle-ear infections in influenza varied greatly in different epidemics. This was true also of all the infectious fevers, but probably about 10 per cent. of scarlet fever and measles patients developed an acute otitis media, about five per cent. of diphtheria patients, and a much smaller percentage of mumps, typhoid, and whooping-cough patients.

Having dealt with his subject in some detail, Dr. Graham concluded with the advice that in the early stage of acute otitis media abortive measures, such as rest in bed, administration of a purge, steam inhalations of friar's balsam, drops of warm glycerine of carbolic, a rubber hot-water bag to the ear, might suffice to bring about resolution and cure. If this was ineffective the drum membrane should be freely incised and adequate drainage of the tympanic cavity and of the mastoid antrum, via the aditus, afforded. This might bring about a restitution to normal of an infected mastoid. If temperature persisted in spite of adequate drainage, and mastoid pain and tenderness increased, and the patient was obviously not improving, mastoidotomy became imperative, and should not be unduly delayed.

A HAPHAZARD GROWTH.

SCOTTISH DOCTOR ON HEALTH SERVICES.

The Chief Medical Officer of the Scottish Department of Health (Dr. J. L. Brownlie) spoke in the Section of Public Health upon "National Health Policy." The health services, he said, had grown up haphazard.

"From crude beginnings at control of infection they now embrace a range of scattered activities that include sanitation, infectious diseases services, with special branches for tuberculosis and venereal diseases, school medical service, maternity and child welfare, industrial medical inspection, national health insurance, and several others. Each development of a service or addition to the number of services was made in response to some special need or feeling of the times. The result, said Dr. Brownlie, "is a congeries of disparate activities. The insurance practitioner works in his field, the child welfare officer in his, the school medical officer in his, and none is inspired by the feeling that he is linked to the others by a common purpose.

"It is my own belief, and the belief of many others, that we cannot and should not expect to solve our problems of defective results or organisation until we have arrived at a definition of policy that would unify, so far as is possible, the whole range of activities bearing on the health of the people. That is not a job solely, or even primarily, for medical men; but the medical man must make his contribution along with the biologist, sociologist, administrator, and the plain citizen."

The Chairman (Dr. Frazer, M.O.H., Liverpool) said no population had come through an industrial crisis so well from the physical point of view as the population of the British Isles, largely because of the fact that the public services were founded on right lines and had been ably administered.

Dr. Milligan, Glossop, suggested that each health authority should have an advisory committee consisting of representatives of the local division of the British Medical Association. He considered that medical benefits should be included in the Free State health insurance scheme.

Dr. C. Bastible, M.O.H., Wexford, mentioned that 20,000 persons were under restraint in Irish mental hospitals, and spoke of the value of early treatment in mental cases.

"GET FAT AND KEEP WISE."

CAUSES OF MENTAL DISORDERS.

THE DANGER OF SMOKING.

THERE was a great deal of good advice in the remarks of Mr. H. R. C. Rutherford, F.R.C.S.I., Medical Superintendent, Farnham House, Finglas, Co. Dublin, who opened a discussion, before the Section of Neurology and Phychological Medicine, on "The Family Physician's Rôle in the Prevention of Mental Disorder and Defect."

Speaking of senility as the greatest insanity-producing period of life, Mr. Rutherford said:—"In this and other critical periods, I would emphasise the importance of rest, and preach the gospel of fatness, which, in the earlier periods of life, at any rate, is nearly always accompanied by mental fitness."

"One contemplates with some alarm the future of a generation yet unborn, the mothers of which are harassed with a desire for slimness and excessive smoking," said Mr. Rutherford. "I have known excessive smoking to be the only apparent exciting cause in several cases, and, indeed, I regard it as being a fairly common contributory cause of mental illness. Its effects are not so obvious as those of alcohol, for alcohol, if taken in sufficient quantities, will soon terminate the desire for its consumption by means of the production of an acute psychosis; but in the case of excessive smoking the effects are insidious, with the production of gastric disturbances, loss of appetite, and a generally lowered physical condition, which make a mental attack likely to occur with little other provocation."

Nothing but good could be said of marriage, for in the married the incidence of mental disease was low, but slightly higher among women, as a result of the risk of child-bearing. The loss of a husband or wife increased to a marked extent the liability, and, indeed, up to 55 years of age, the prevalence of it was almost double that among married men and women. In the case of single men and women between 35 and 55 years of age, it was nearly three times as high as in the married. It was pointed out, however, that a process of selection had been at work among the married, who might be regarded as a picked lot.

Having referred to the frequency with which subthyroidal symptoms were met with in a large mental hospital, Mr. Rutherford said it was a matter for regret that the valuable eyebrow sign first described by Hertoghe was no longer available in many of the younger women of to-day, owing to the development of the habit of eyebrow-plucking and its replacement by a thin black line. "I have sometimes thought that the idea of this must have originated in the brain of some keen beauty expert, who did not fail to recognise the tendency for the irreguiar and early disappearance of the hair in this region—a somewhat difficult feature for his art to overcome—and so he called up the aid of Dame Fashion to decree its complete removal."

"We have enough evidence to justify the belief that the thyroid gland plays a very large part in the production of mental disease and defect, and therefore that every sign of a deficiency in its secretion should be treated early and with persistence. Further, patients suffering from goitre, even though of the simple variety, must be regarded with suspicion concerning their future mental history, and every effort should be made to cure them of this condition, which cannot be anything but a dangerous one. In the case of marriage and subsequent issue, this issue will be particularly liable to mental illness. I have noted for many years the frequency with which patients suffering from mental trouble can be found to have mothers or maternal aunts who suffer from goitre. Indeed, the visits of relatives have often suggested to me, by their subthyroidal appearance, the advisability of placing the patient on thyroid treatment, when often the patient would not present any obvious subthyroidal symptom."

Mr. Rutherford described the critical age periods as the adolescence, the climacteric and the senescence. To his mind, he said, the fact seemed somewhat significant that mental illness should be of such rarity in those under 15 years of age, for would it not point to an absence of any marked inherent defect in the nervous tissue of the child? The changes in the social status at this age period, the necessity for adjusting himself to the ordinary difficulties of life, without the same amount of protection hitherto given to him by the parent, the sex problems, and the ordinary sex attractions incidental to youth—all these must have some bearing.

There would appear, however, to be little attention paid to the influence of the very difficult period of school life. The advance of education and the necessity for receiving and retaining in one's memory a large amount of facts and figures which might (or might not) be useful in a later period imposed one of the most difficult strains to be experienced in life. When it was remembered that at adolescence the brain was immature, and that, although mental illness might have been absent up to the school age, yet is was likely that minor physical disturbances had been present for many years, and perhaps even since birth, it would not seem a matter of surprise that psychoses occurred frequently at this period.

TO-DAY.

8.30 a.m.—Medical Missionary Breakfast at Royal Hibernian Hotel.
9. 0 a.m.—Reception Room open for Registration, Mansion House.
9. 0 a.m.—Exhibition open, Mansion House.
9. 0 a.m.—Pathological Museum, Historical and Hobbies' Exhibitions open, Trinity College.
10. 0 a.m. to 1.0 p.m.—Sectional Meetings, Trinity College and University College.
11. 0 a.m.—Short Excursion for Ladies.
2.30 p.m.—Golf Competition for Treasurer's Cup, at Dollymount Golf Links.
4. 0 p.m.—Garden Party at Blackrock College, by invitation of His Grace the Most Rev. Edward Byrne, D.D., Archbishop of Dublin.
4. 0 p.m.—Garden Party at Rotunda Hospital (limited to 250).
4. 0 p.m.—Garden Party at Sunshine Home, Stillorgan.
8. 0 p.m.—Popular Lecture by Professor R. A. S. Macalister, M.A., D.Litt., at Royal Dublin Society Hall. "Footprints of History in Ireland."
9.30 p.m.—Conferring of Honorary Degrees by the National University of Ireland in University College.
10. 0 p.m.—Reception and Dance at University College, by invitation of the President and Governing Body.

ON THE WIRELESS

FIT A
PHILCO-TRANSITONE TO YOUR CAR

Have a permanent Wireless Installation in your car. Philco-Transitone is not a portable Wireless Set—It is a complete installation that can be built permanently into any car. It is a compact, modern, Superhet Wireless Set and has the wonderful Philco electro-dynamic moving coil loud speaker.

SOLE CONCESSIONAIRE FOR I.F.S.:
CHAS F. HUET 7 BACHELOR'S WALK, DUBLIN.

Daily Programme Review.

(CONDUCTED BY OBBLIGATO.)

DUBLIN: Vocal and Instrumental Music, 7.30 to 9.30.

BELFAST: String Orchestral Concert, 9.35.

B.B.C. NATIONAL: Herman Finck Programme, 6.30.

NORTH REGIONAL: "The Road to Ireland," 9.15.

MILAN: Operetta, "La Fille de Madam Augot" (Lecocq), 8.30.

STRASBOURG—Festival Concert from Lille, 8.30.

ROME: Opera, "The Tales of Hoffman," 9.

THOSE who missed "The Road to Ireland" that was given in the B.B.C. National programme on Wednesday night have a further chance of hearing it to-night, when it will be given in the Regional programme at 9.15. On Wednesday night Mr. Filson Young's "romantic journey" along the road from London to Holyhead was discovered to be a truly delightful entertainment. It was admirably produced, and only one criticism occurred to me—that while the incidental music was cunningly selected and cleverly timed, the way in which it was blown in strong gusts through every break in the dialogue became somewhat irritating.

Immediate pleasure was given at the start by the ingenious choice of the first part of Gershwin's "American in Paris," as incidental music to suggest the romantic traveller's commencement of his journey at London's raucously busy centre.

Later the well-known "Post-horn Gallop" gave the right setting for the account of a journey by stage coach after the completion of Telford's road from London to Holyhead almost a hundred years ago, when the scheduled time for the run was twenty-seven hours. All the "effects" required for the illustration of Mr. Young's historical fantasy were very cleverly done, but none more so than those in the final part of the story, representing the sound of the Holyhead express train passing along the North Wales coast, and its arrival at Holyhead Station, followed by the departure of the mail boat for Kingstown.

Mr. Filson Young's romantic traveller sets out to drive his motor car from London to Holyhead, and, before Barnet, is joined by the ghost of Thomas Telford, the engineer, who designed and built not only the great trunk road, but also the suspension bridge across the Menai Straits. Telford's ghost continues to be his companion as far as that bridge, which it desires to revisit, and, *en route*, there is an interesting and impressive revelation of the character and foresight of the worthy engineer. Other ghostly passengers are an Irish M.P., who tells of the hardships of the journey at the beginning of the last century, and of the agitation raised by some of the worst sufferers, the Irish representatives—who had to attend Parliament in London after the Act of Union—to have the route improved; and a stage coach driver, who recalls notable drivers and great performances on the road between the time of its completion and the end of coaching, when the railway was built. Another companion on part of the journey is a Welsh patriot, whose conversation enlivens the time between Shrewsbury and Bangor. The whole thing is admirably done.

A variety half hour by Tony Reddin and Company will be the form taken by Philco's sponsored programme from the Dublin Station at 10.15.

A description of the arrival of the Italian massed flight at Valentia will be broadcast by the Athlone and Dublin Stations as soon as possible after the machines reach the island.

TO-DAY'S PROGRAMMES.

DUBLIN, ATHLONE, AND CORK—413 Metres.

1.30-2.30—Time, Stock Exchange List, Weather and Gramaphone. 6.0—Children's Hour: Sketch—"Betty at the Sea," E. Brennan and Co.; Ray Jeliett's Trio. 6.45—News. 7.0—Gardening Talk: G. O. Sherrard. 7.15—Literary and Dramatic Talk: Aodh de Blacam. 7.30—Time; Leo and John Rowsome, Pipes and Fiddle: Traditional Irish Music. 7.50—Station Orchestra: Children's Overture (Quilter), Rondo Capriccioso (Mendelssohn). 8.15—Cathleen Wright (Piano): Prelude in G. Min. Op. 23, No. 5 (Rachmaninof); Etude No. 1, Op. 25, in A Flat (Chopin); Etude No. 6, Op. 25, in F Minor (Chopin); La Polichinelle (Villar-Lobos); Militar, March (Schubert-Tansig). 8.35—Myles J. Kelly (baritone): 'Tis I (Pinsuti); Devonshire Cream and Cider (Sargent); Fairings (E. Martin); The Ballad Monger (Martin). 8.50—R. W. Hope (Banjo): Life in Louisanna (Grimshaw); A Darkie Chuckle (Morley); A Patagonian Picnic (Basset). 9.0—Station Orchestra: Laura (waltz) (Millocker). 9.15—Ella Clarke (contralto): Knowest Thou the Land (Schubert); To Music (Schubert); Eriskay Love Lilt (K. Fraser); Dance to your Shadow (Fraser); Valley of Laughter (Sanderson). 9.30—Talk: Tours in Ireland, P. J. O'Brien, Sec., I.T.A. 9.45—Sponsored Programme. 10.15—Sponsored Programme (Philco). 10.30—Time. 10.45—News, Weather and close down.

BELFAST — 242.3 Metres (1,238 Kc.) (1 Kw.)

10.15—The Daily Service. 10.30-11.0—National Programme. 12.0—Organ Recital: Herbert Westerby. 12.45—National Programme. 1.45—The Western Studio Orchestra. 2.15—National Programme. 3.0—An Orchestral Concert: Joseph Greer (baritone), Vivian Gray (French Horn), and the Belfast Wireless Orchestra. 4.15—National Programme. 5.15—Children's Hour. 5.55—Agricultural Market Prices for Northern Ireland. 6.0—News. 6.30—National Programme. 9.0—News. 9.20—The Irish Open Golf Championship: An Eye-Witness Account by Mr. James Henderson. 9.35-10.15—A String Orchestral Concert: Minna Woodhead (soprano), The Belfast Wireless String Orchestra. 10.37-12.0—Dance Music.

NORTH REGIONAL—480 Metres (625 Kc.). (50 Kw.).

10.15—The Daily Service. 10.30-11.0—National Programme. 12.0—Haydn Heard and his Band. 1.15—Gramaphone. 2.0—The Paramount Orchestra. 3.0—National Programme. 5.15—Children's Hour. 6.0—News. 6.30—National Programme. 8.0—Wilberforce Centenary, 1833-1933: Ceremonial Civic Tribute to the Wilberforce Monument, relayed from the City Square, Hull. 8.15—"The Road to Ireland": A Romantic Journey of Yesterday and To-day from Holyhead to London, by Filson Young. 10.15—News. 10.30-12.0—Dance Music.

NATIONAL—1,554.4 Metres (193 Kc.) (30 Kw.).

10.15—The Daily Service. 10.30—Time, Weather. 10.45-11.0—"Infectious Diseases," by a Physician. 12.0—Organ Recital: Walter Vale. 12.45—The Paramount Astoria Orchestra. 1.45—The Western Studio Orchestra. 2.15—Gramaphone Records, introduced by Mr. Victor Hely-Hutchinson. Conductors of the World—V.: Willem Mengelberg, conducting the Concertgebouw Orchestra. 3.0—The Scottish Studio Orchestra and Philip Malcolm (baritone). 4.15—The Hotel Metropole Orchestra. 5.15—Children's Hour. 6.0—News. 6.25—Interlude. 6.30—Herman Finck's Compositions: The B.B.C. Orchestra, conducted by Herman Finck. 7.30—Callender's Brass Quartet and Victor Harding (baritone). 8.0—The B.B.C. Dance Orchestra. 9.0—News. 9.20—An Orchestral Concert: The B.B.C. Orchestra. 10.20—Pianoforte, Cecil Dixon: Six Consolations (Liszt). 10.45—"To my Mother," by John Freeman, read by Henry Oscar. 10.50-12.0—Dance Music.

WARNING!

Don't say "XL"..
..say
"CASTROL XL"

When you ask for XL, you imagine you are getting CASTROL XL. This is not always the case. Possibly you are served with an inferior oil—an oil that will do your engine incalculable harm, and, what is more, you are very often charged the Castrol price for it.

To be sure of getting CASTROL, say CASTROL first, and then the grade letters. It is worth your while to take this little extra trouble.

C. C. WAKEFIELD & CO. LTD., 16 MARLBOROUGH STREET, DUBLIN

QUEEN'S INSTITUTE OF NURSING.

SPLENDID WORK OF IRISH BRANCH.

The Queen's Institute of District Nursing ranks high among the active philanthropic bodies in the country. Founded in 1887, the Irish branch owes its existence to a thanks-offering fund raised by Irish women in celebration of Queen Victoria's jubilee in that year, and of her diamond jubilee in 1897. The accumulated interest on the fund provides for the long and thorough training undergone by the "Jubilee" nurses, as they are popularly known.

Throughout Ireland these nurses are doing good. There are more than 250 of them, and last year they paid over two million calls in all parts of the country. The Institute, in fact, employs the largest number of fully-trained and State-registered nurses in Ireland, and is responsible for training all the nurses working under the Lady Dudley scheme, and in St. Patrick's and St. Lawrence's Homes.

The opening of beautiful gardens throughout Ireland is among the schemes which provide for the £4,000 annual cost of the branch's work; a sum of £10,000 has been raised in this way during the last three years. There has been inaugurated recently a scheme of penny-a-week contributions, and this idea has been adopted by very many of the new local associations which are constantly enlarging the scope of the Institute in Ireland. The scheme originated in Edinburgh, where the amazing sum of £3,000 in halfpennies was raised in the first year.

"At present only the strictest economy, the lack of that expensive red-tape, and the fact that nurses in their work do not expect an eight-hour day, make it possible for us to get along," Miss Coburn, the Institute's superintendent for all Ireland, told an *Irish Times* reporter. Miss Coburn added: "Our dearest ambition is that every home in Ireland shall have within call a fully-trained 'Jubilee' nurse."

It is of interest to note that these nurses, apart from sick-nursing, are qualified school-nurses, health-visitors, maternity and child-welfare workers, and tuberculosis nurses; in this way they earn from public authorities half of their salaries. The local associations provide the rest.

Major G. A. Mitchell, Lieutenant J. I. Scott and Sergeant W. Leys, of the 51st Highland Divisional Engineers, were injured yesterday in an explosion at the Engineers' Territorial camp, near Stirling. A party of the 236th Field Company, Aberdeen, were carrying out demolitions when there was a premature explosion of gunpowder, and the officers and the sergeant were injured.

ELIXIR MADE OF GOLD AND BRAINS

Doctor's claim to put 10 years on life

A new Elixir of Life which, it is claimed, will lengthen man's life on earth by 10 years, was on view at the London Medical Exhibition recently.

The preparation is the discovery of an Italian doctor, who has spent 20 years on his investigations. It consists of

Gold Platinum
Iodine Palladium
Brain Extracts

and many other ingredients. (Palladium is a rare metal of the platinum group.)

The inventor claims that his elixir will arrest senile decay. It is in liquid form and is taken in minute doses only.

Ask your local chemist for CASALI-ALPHA or write to-day for full details to the ANGLO-AMERICAN PHARMACEUTICAL CO., LTD., 59 Dingwall Road, Croydon. (27633

BADGE OF FREE STATE ARMY MEDICAL CORPS.

DIANCECHT NOT OVERLOOKED.

General Peadar MacMahon, Secretary, Free State Department of Defence, writes:—"In the article entitled "The Irish Asclepios," which appears in the Supplement to the *Irish Times* of the 25th instant, your contributor creates the impression that among the figures of Irish mythology Diancecht has been overlooked in modern days. This is not accurate. The tradition concerning this ancient healer has been embodied in the badge of the Army Medical Service—a silver hand forming the centre-piece. The badge, designed by the late Professor Sigerson and the present Director Medical Services, has been in existence for two years. I enclose a descriptive summary explanatory of its component parts, together with a brief reference to St. Bricin, in whose honour the general military hospital in Dublin is named.

"The Army has not been unmindful of ancient tradition when opportunity offered of linking up appropriately with the past."

General MacMahon has kindly supplied us with the following additional particulars:—

"The badge of the Army Medical Services consists of a silver hand inset in a bronze oval.

"The silver hand recalls the tradition that Nuadad, Chieftain of the Tuatha de Danaan, lost his hand in the battle of South Moytura, near Cong, about 1,000 years B.C.

"The loss of a limb constituted so serious a blemish in those days that a maimed person could not be king, and consequently Nuadad had an artificial hand of silver made by the artificer Credne Céard, and fitted by the physician Diancecht, so that he might succeed to the sovereignty. For that reason he was known as 'Nuadad Airgead Lamh.'

"This tradition of the early pagan days of our country contains the earliest reference in Western European literature to a successful operation and replacement.

"The green background of the hand is supplied by the collar-band of the uniform.

"The bronze oval consists laterally of bay-leaves, round which a serpent is twined. The bay-leaves are joined above by a scroll containing the superscription, 'Oglaig na hEireann'; below by a second scroll, on which appears the motto, 'Comraind Legis.'

"The serpent, which is universally recognised as a symbol of healing, recalls another tradition found in the 'Book of Invasions,' to the effect that Gaedheal, the supposed ancestor of the Irish, was bitten by a viper in Egypt and cured by Moses with the brazen serpent. The scar of the snake-bite remained green, and he was known subsequently as Gaedheal Glas.

"The motto in the lower scroll, 'Comraind Legis'—a Middle Irish form of the modern Irish 'Comhroinn Leighis'—is taken from the version of the 'Cattle-Spoil of Cooley,' found in the Book of Leinster. This MS. was compiled in 1150 A.D., prior to the English invasion of our country, and deals with a period of civil war shortly before the Christian Era. The two chief heroes of the Saga—Cuchulainn and Ferdiad—engage in single combat on successive days at a ford on the Ulster border and at night share their herbs of healing with each other. This chivalrous action was described by the compiler of the MS. in the words 'Comraind Legis' (equal division of healing), which may be freely translated as 'impartial treatment of the wounded'—a worthy motto for a Medical Service.

"The Patron Saint of the chief Military Hospital, Dublin—St. Bricin's—had a school of medicine at Tomregan, Belturbet, in the 7th century, and is credited with having performed a successful trephining operation on the famous Ceanmfhaolaidh, wounded in the battle of Moira (634 A.D.).

"Bricin is the form in which this saint's name occurs in the 'Leabhar Breac' (14th century), the 'Martyrology of Donegal' (17th century), O'Curry's 'Manuscript Materials' and 'Manners and Customs of Ancient Ireland,' Most Rev. Dr. Healy's 'Schools and Scholars of Ancient Ireland,' O'Hanlon's 'Lives of Irish Saints,' etc. In the 'Feilire Oenghusa' his name occurs under the date 5th September. There are numerous saints called Brecan, but not with medical associations."

NORTH REGIONAL—480 Metres (625 Kc.). (50 Kw.).

10.

LAND BILL'S SLOW PROGRESS.

THE COLLECTION OF LAND ANNUITY ARREARS.

GOVERNMENT CANNOT FORGIVE THEM ALTOGETHER.

THE debate on the Land Bill, in the Dail yesterday, was even more dull than any of those which preceded it this week, but a number of subsections were disposed of, as well as amendments by members of the Opposition.

Farmers' losses owing to the economic dispute were again discussed, and Mr. Aiken, the Minister in charge of the bill, announced that the Government had not the slightest intention of forgiving the land annuities altogether. He was told later by Mr. Dillon that Fianna Fail was responsible for a loss to the country of six millions—a sum twice as large as the annuities.

When the adjournment came the House was debating an Opposition amendment, which would give defaulting tenants the right to appear before a District Justice and state that they did not owe the arrears of the annuity for which a warrant had been issued by the Land Commission.

"WORSE THAN ANY BRITISH ACT."

The debate on Mr. Dillon's amendment to the Land Bill, which was moved on the previous day, to delete Sub-Section 2 of Section 12, dealing with the funding of land annuities arrears, payable during the three years ending on the first gale day of 1933, was continued.

Mr. P. BELTON (C. na nG., Dublin Co.) said that it was unfair for the Minister to state, as he had done, that the Government was bearing the loss of the unpaid annuities. These losses were deducted from the grants to the County Council.

The Land Bill, he declared, was the most monstrous piece of iniquitous legislation ever attempted by a native legislature. The British Government had never anything like this to its credit in legislation for Ireland.

This section said that they were to continue to pay £5,000,000 a year, and while they were going to have land annuities reduced by 50 per cent., they were to pay five million a year. It was a land tax on the people, and the people should stand out and say that they had paid their land annuities, and would not pay them again.

Mr. F. LYNCH (C. na nG., Kerry) said that every farmer in the House knew that where payments were made during the last twelve months it was not out of agricultural produce they were paid, but out of reserves. There were not many people who had reserves; the people were incapable of paying, and as long as this bill stood for the refunding of arrears from 1931 to 1932 he thought it was a very bad one.

On a division the amendment was defeated by 59 votes to 40.

The SPEAKER said that Mr. Dillon had intimated that he would accept the voting on this amendment as covering a number of others standing in his name. These amendments, numbering fourteen, would therefore not be moved.

THE FUNDED ARREARS.

Mr. McDERMOT (C.P., Roscommon) asked the Minister if he would forego the costs entailed in civil bill proceedings in connection with defaulting annuitants for the gales since the beginning of the economic war.

Mr. AIKEN replied that the Government had decided to withdraw all costs in respect of proceedings for the first gale of 1932.

Mr. BRENNAN (C. na nG., Roscommon) asked if the Minister would agree to take into account only half of the arrears which were to be funded. There was, he said, really no case for their collection at all.

Mr. AIKEN said that it was not every farmer who was paying for the economic war. Those who were producing things that were protected here were not paying, and another section who were shouting the loudest, the graziers, were not paying. The Government had not the slightest intention of forgiving the land annuities altogether. The arrears that had been funded could be treated as a loan, and any farmer could pay them and so avoid the 4½ per cent. interest. If the Government tried to collect the bad debts in the way of the annuities left them by the Cumann na nGaedheal Government they would be putting five or six thousand farmers on the roadside.

MR. COSGRAVE'S RETORT.

Mr. COSGRAVE (Cumann na nGaedheal, Cork) said that the arrears were largely the result of the propaganda that was carried on by the front bench, when, under the signmanual of the so-called Minister for Home Affairs of the Republic in 1922, people were warned not to pay their Land Commission annuities. When the Land Commission was taken over in 1923 the annuities arrears were £642,639, and after nine years the arrears had been reduced to £526,095.

It might be that some people who owe land annuities, and were able to pay them, were not paying them at all. If a person was unable to pay owing to loss of stock, or other reasons, by all means wipe out the arrears; but they should not adopt an arbitary manner, and ask people to pay arrears for those who could pay them and were not paying them. There was not one per cent. of the farmers of the country who had not lost during the past twelve months owing to the policy of the Government. The country had been rushed into the economic conflict with Great Britain, and the Cumann na nGaedheal Party were prepared to support the Government in any case they could make to the British Government to show that the farmers were unable to pay their annuities.

OWNERSHIP OF THE LAND.

He did not agree that the State owned the land. If a farmer undertook to purchase his land and to pay the annuities, the land was his, and not the property of the State, which was only an agent in the matter. In the economic conflict with England there were two Governments endeavouring to collect the same money. The Minister would be well advised to review the whole situation, and to see whether it was possible for the farmers to pay £3,000,000 to the British Government and £2,000,000 in Land Commission annuities in the future, and, in addition, £100,000 annually for the funding of the arrears. In his opinion, the country could not do it.

It would have been possible, in his view, during the past twelve months to get a fair and equitable settlement of the matter, but it could not be done unless it was made in a fair and reasonable manner, and unless there was less politics and more business brought into the matter.

Mr. DAVIN (Labour, Leix-Offaly) said that he had a strong objection to the policy of the Government to make one set of honest farmers pay for another set of farmers, and he was opposed to the remission of total debts due by 6,000 or 7,000 farmers. He knew cases of idle ranchers who were getting out of paying their annuities at the expense of small farmers and cottiers. He suggested that the issue would not be one for discussion in the House at all if the Ministers and ex-Ministers would think more of their country and less of their parties.

SIX MILLIONS LOST.

DEPUTY AND FIANNA FAIL.

Mr. DILLON (C.P., Donegal) said that since Fianna Fail came into power they had cost the country six million pounds—twice as much as the land annuities. They had the Acting Minister for Lands and Fisheries saying that it was the policy of the Government to impose a land tax on the people.

Mr. AIKEN intervened to say that the Deputy was quoting from a speech made by Deputy Belton.

Mr. DILLON said that the Acting Minister in replying to a speech made by Deputy Belton had said that deputies could call it a land tax or anything they liked, but the Government was going to impose a burden on the farmers as much as the land could bear.

The Minister had the effrontery to tell them that the farmers were not suffering at all, that if they were getting less for their cattle they were paying less for them. But what of the small farmer, from whom they bought the cattle—the class which represented the great bulk of the people in this country? Were they not suffering?

There was, he continued, no inducement to produce, if the production had to be made at a loss; the more the farmer produced the more he lost. In the future farmers would not be able to pay their rates, annuities or anything else, except with the assistance of doles.

Mr. CORRY (Fianna Fail, East Cork) said that the Government had been accused of being generous with other people's money, and that the money belonged to the county councils, whose agricultural grants were now to be reduced. The bill, however, would set on their feet the farmers who had been in arrears, and that would help the county councils.

Mr. BELTON (Cumann na nGaedheal, Co. Dublin) said that the Minister had stated that some farmers were doing better than before the start of the economic war. That was not so; some of those who were producing for the home markets were even more severely hit than the exporters of live-stock. The economic effect of the reduction in the price of the stuffs they had to sell was a 40 per cent. reduction on the production and the raw material of the country. No farmer could possibly be better off than he was before the economic war.

Mr. G. C. BENNETT (Cumann na nGaedheal, Limerick) said that those who were interested in the dairy question were prepared to discuss it with the Minister for Agriculture, but certainly not with the Minister who was in charge of this bill, because he knew nothing about the subject.

Sections 12 and 13 of the bill were agreed to.

A SINKING FUND.

On Section 21,

Mr. RODDY (C. na nG., Leitrim-Sligo) asked what provision was to be made for a sinking fund to meet the funding scheme.

Mr. AIKEN said that there would be an addition of a quarter to a half per cent. for that purpose.

Mr. RODDY said that the tenant purchaser would pay 5 per cent. for fifty years for the privilege of having the arrears funded.

Mr. DILLON said that, in other words, that meant that a man who got a loan of £100 would have to pay £250 for it.

Mr. AIKEN said that the loan would be wiped out in fifty years.

(Continued in Next Column.)

FARM PRODUCTS BILL IN SENATE.

REGULATION OF EXPORTS

TO MEET QUOTA SYSTEM.

MARRIED WOMEN AND MONEY-LENDERS.

IN the Free State Senate yesterday, Mr. T. Westropp Bennett presiding, the Report and final stages of the following bills were passed without discussion:—Imposition of Duties (Confirmation of Orders) Bill, 1933; Perpetual Funds (Registration) Bill, 1933; Clare Castle Pier Bill, 1933; and Shannon Electricity (Amendment) Bill, 1933.

CORK TRAMWAYS.

On the Report stage of the Cork Tramways (Employés' Compensation) Bill, 1933, Mr. CROSBIE moved an amendment which, he said, was intended to cover the case of one employé of the Cork Tramways Company, so as to enable him to receive compensation under the bill.

Mr. LEMASS (Minister for Industry and Commerce) said that there was some doubt as to whether the amendment in its present form would be limited in its operation to the manager of the Cork Tramways Company. He (the Minister) would be prepared to agree to an amendment substituting March 31, 1931, for eptember 30 of the same year as the critical date in the bill.

The amendment suggested by the Minister was agreed to.

The Report and final stages were passed.

AGRICULTURAL EXPORTS.

On the Committee stage of the Agricultural Products (Regulation of Exports) Bill, 1933,

Mr. JAMESON moved an amendment to omit from Section 1, which defined agricultural products, the words, "and any article of food or drink wholly or partly manufactured or derived from any such product."

He disclaimed any intention of interfering with the Minister for Agriculture in his wish to obtain powers to enable him to deal with the quotas for which this bill was urgently required.

Under the section, as it stood, very large industries totally disconnected with agriculture were brought in to be dealt with by the Minister for Agriculture. If these industries were to be dealt with at all they should be dealt with by the Minister for Industry and Commerce. The bill brought the distilling industry within the scope of the regulations, and enabled the Minister to impose heavy penalties. He had no doubt whatever that the Minister intended this bill to apply only to agricultural products. But this section, as it now stood, could enable him to obtain from distillers detailed information of everything connected with their industry.

AMERICAN MARKET.

Since he had last spoken on the subject in the Senate he had received a communication from the Minister for Industry and Commerce drawing attention to the importance of the American market, and asking for particulars of stocks, ages of whiskey, and everything connected with the industry. It was a friendly act on the part of the Minister, and he was going to see the Minister about it, and give him every information, but his point was that the information which was asked for by the Minister for Industry and Commerce could be obtained by law by the Minister for Agriculture if the section were passed without the omission of the words, which he proposed to be deleted.

MINISTER'S INTENTIONS.

Mr. DOUGLAS said that if the present position showed signs of remaining nations would use weapons not yet known of by some Senators. There were Senators who felt that mistakes had been made in passing the bill, which could be used for different purposes. The Minister should define exactly what he wanted, or then limit the bill to pigs, with power to extend the scope of the bill later.

Mr. CROSBIE also urged that articles should be specified either in the bill or subsequently by order.

The Minister for Agriculture (Dr. RYAN) said that there was no need to be perturbed over powers to be given. Bacon, oatmeal, condensed milk and cheese were to come under the quota system before Christmas, and he wanted to have his position clear. He must issue an order for every product coming under the British quota to each country, and that order must be laid on the table, to which the Senate could object.

The Free State was compelled, if she was to take a quota from Britain, to have machinery proposed to be set up under this bill. They could not take the quota unless they had the power now sought; otherwise the Free State would get no part of the quota. The Minister could not interfere with any trade unless it was mandatory that they should be organised under the Department in order to get portion of any quota offered. Of course, if traders and manufacturers did not want to trade with any particular country, then the Minister could not make them register.

Mr. COMYN said that the Minister was not being given excessive power; in fact, he was limited in certain things.

VITAL INTERESTS.

Mr. JAMESON said that the interests concerned were more vital than the House seemed to appreciate. It appeared that stout and whiskey were being put under the control of the Minister, and he warned them that, if men who knew nothing of the industries were put to investigate the position, the industries would be broken and would soon part from the country. If ever the Government issued an order that a certain quantity, say, of whiskey or stout were to be exported before a certain date then they would be going a good way to ruin those industries. These industries were most difficult to deal with, and, moreover, the manner of conducting one's business would be laid bare to one's greatest competitors. The calculations for the various markets kept by the distillers were intricate, and so the Minister must be careful that he would not harm the industry. And the Senate should be careful too. He appealed to the Senate to postpone the further consideration of the bill until it was seen how the position of these industries would be affected.

THE CATTLE TRADE.

Mr. COUNIHAN said that if the Minister would confine the bill to pig products, etc., the Minister could have his bill to-day, but failing that it would have to be left over. Whiskey and beer were important, but the cattle trade, which came under the bill, was far more important, and he believed that if the bill was passed with its present wide scope there would be more unemployment and poverty.

Mr. JOHNSON said that the words sought to be deleted from the Free State Bill by Mr. Jameson were included in the Northern Ireland Act.

Mr. O'HANLON said that if the terrible things mentioned by Mr. Jameson were to happen to whiskey then things equally as bad would happen to other industries. Irreparable damage might be done, and in considering the bill full consideration must be given to all industries; for he was out against unfair treatment.

He moved that the bill be adjourned until August 16.

Mr. COUNIHAN seconded.

Dr. RYAN said that the postponement might be rather serious, because agents in England had urged them to hasten in setting up the machinery. If those who opposed the bill knew how it would work they would not oppose it. The bill was only to carry on the normal trade, and, further, the Government could not compel anyone to register under the bill. He was willing to put the word "registered" before persons, so that others who would not register should not be brought in under it.

Several members assented that this change would be a safeguard.

The further consideration of the Committee stage was postponed until August 16.

RESCINDED.

Later, Mr. O'HANLON moved that the motion that the Senate should not discuss the Agricultural Products Bill until August 16 be rescinded, and that the House sit again to-day at 12 o'clock.

It was explained that the Minister for Agriculture had shown to those who opposed him that there was urgency in getting the bill through. Amendments which the Minister said would satisfy the House had been prepared, and would be submitted.

The acceptance of Mr. O'Hanlon's motion was unanimous.

MONEY-LENDING.

On the Committee stage of the Moneylenders (No. 2) Bill, 1933, the Minister for Justice (Mr. Ruttledge) said that amendments in the name of Mr. Seamus Robinson had been accepted in principle in the Dail, and the Senate agreed to the amendments.

Mr. JOHNSON moved an amendment, which was accepted, to the effect that, unless a married woman was living apart from her husband, she could not get a loan without the consent and the signature of her husband.

Mr. COMYN, who supported the amendment, said that a great deal of misery and domestic unhappiness was caused by wives borrowing money from moneylenders without the knowledge of their husbands.

THE INTEREST.

Mr. JOHNSON moved a further amendment providing that it shall not be lawful for a moneylender to charge interest at a rate exceeding 60 per cent. per annum. He said that the rate might seem unduly high, and at a later stage he might move that it should not in certain circumstances exceed 25 per cent., but 60 per cent. was the rate mentioned as one that would give moneylenders ample margin to allow for bad debts and expenses. In the bill reference was made to a rate of 39 per cent., as one, any excess over which would be deemed unconscionable by the courts, and the onus of providing the reverse would lie on the moneylender.

Mr. COMYN raised the objection that a man of substantial means might on occasion need £100 in a hurry, and would be prepared to pay £8 or £10 for the accommodation for a week. That would be more than 60 per cent. per annum.

The amendment was withdrawn.

BREAKING OF CONTRACTS.

Mr. JOHNSON moved the adoption of an amendment designed to bring under the jurisdiction of the bill money-lending transactions entered into before the passing of the measure. It might be considered retrospective legislation, but he thought it necessary.

Mr. COMYN opposed the amendment, because, he said, it involved the breaking of contracts made on the faith of the prior statute.

The amendment was lost.

An amendment moved by Mr. JOHNSON for the purpose of ensuring that the loans should not be collected on Sundays was agreed to.

The Committee stage of the bill was passed, and the Report stage fixed for August 16.

The Senate adjourned until 12 noon to-day.

(Continued from Previous Column.)

On Section 26 of the bill,

Mr. DILLON (C.P., Donegal) said that the remission of £250,000 of arrears of the land annuities, which accrued due prior to 1930, was being made under the terms of that bill at the expense of the ratepayers of the country and the local authorities, and not at the expense of the Central Government.

DEFAULTING TENANTS' PROTECTION.

On Section 27 an amendment in the names of Mr. M. Roddy and Mr. F. Lynch was discussed. It was to the effect that a defaulting tenant should have the right to have his case brought before a District Justice, where he would have an opportunity of saying that he did not owe the arrears of annuities for which a warrant had been issued against him by the Land Commission.

Mr. MAGUIRE (F.F., Leitrim-Sligo) said that there would always be people who would be unable to pay their annuities, and this amendment simply meant imposing extra law costs on to accumulating arrears. The amendment would only benefit sheriffs and lawyers.

A BAILIFF'S BILL.

Mr. FitzGERALD-KENNEY (C. na nG., Mayo, S.) said that, far from being a relief in law courts to the small farmers, the bill might be described as a bill for the relief of sheriffs' bailiffs, because under the bill a lot of unemployed persons would be employed as bailiffs to cope with the work. It was possible for the Land Commission officers, highly competent though they might be, to make a mistake, and, unless the amendment were accepted, the farmer would have no protection against such a mistake.

Mr. P. S. MURPHY (F.F., E. Cork) said that he had never yet seen a successful defence entered to a Land Commission process. As a lawyer the present section appealed to him more than any other section in the bill.

Mr. VICTORY (F.F., Longford-Westmeath) said he agreed with Mr. Dillon that law costs in this country were out of all proportion to what the people could bear, and the debate had, at any rate, served a useful purpose in airing the matter.

Mr. McMENAMIN (C. na nG., Donegal) described the section as a violation of the Constitution and an infringement of the rights of the citizens. Property should not be allowed to be taken without the operation of the law. The section would only enrich the sheriffs, who would become the richest class of people in the country.

The Dail adjourned until 10.30 to-day.

PAY OF CIVIC GUARD.

MR. MACENTEE'S STATEMENT.

The *Garda Review*, in its latest issue, contradicts the statement of Mr. MacEntee, Free State Minister for Finance, recently in the Senate to the effect that a memorandum regarding pay "cuts" submitted by the late Government had been agreed to by the Oireachtas and the Garda.

This memorandum, the *Review* states, was undeniably abandoned by the late Government. That Government also, it says, "abandoned the absurd theory of relating the pay of the Garda to the cost of living figure."

FREE STATE'S TRADE.

£27,000,000 FALL IN YEAR.

ADVERSE BALANCE DOWN.

THE serious effects of the economic dispute with Great Britain are clearly reflected in the trade statistics issued yesterday from the Free State Department of Industry and Commerce, covering the first six months of the present year.

As compared with the corresponding period of 1932, the total value of imports has sunk from £24,351,165 to £17,620,445, and the total value of exports from £14,325,472 to £8,759,157. For the twelve-month period ending June, 1932, and June, 1933, it is shown that the total volume of trade has declined by over £27,000,000—from £84,326,174 to £57,228,140. In other words, the Free State's trade is only 68 per cent. of what it was before the start of the economic "war."

A small measure of comfort, however, is provided by the fact that the adverse trade balance has sunk from £15,132,118 to £14,458,856; but, even so, it is higher than it has been for any year between 1927 and 1931. Live stock, the principal export, only reached a value of £3,461,055 during the last six months, as compared with £7,155,169 in the same period of 1932—a decline of over 50 per cent.

Great Britain is still the Free State's best customer, and accounts for the great proportion of both exports and imports. During the six months' period goods to the value of £11,331,549 were imported, compared with £17,179,674 last year, and exports were £7,246,367, as compared with £12,279,354. Actually, exports have shrunk less than imports, though, proportionately to the volume of trade, they have shrunk more.

Northern Ireland accounts for £1,047,751 in imports and £1,068,985 in exports (as compared with £2,388,957 and £1,591,810 last year), and other countries are £5,241,145 and £443,805, respectively, as compared with £4,782,534 and £454,308 last year. It will be noted that, although the Free State's imports from these countries have increased, the export trade with them has not improved, but has rather declined.

Apart from Great Britain, the Free State's best customer appears to be Belgium, which took £68,639 worth of Free State produce during the last six months, in return for £418,707 worth of goods imported from her. In the case of British India and a few of the other Colonies, the exports exceed the imports, but this is not the case for any other country except Switzerland, which took £29,852 worth of exports and sent us £25,419 worth of imports. Import and export figures for some of the principal countries are as follows:—

Australia, £735,691 and £5,227; Canada, £478,942 and £9,787; British India, £2,996 and £23,893; Argentina, £514,139 and £8,247; Czechoslovakia, £228,470 and £97; Germany, £859,606 and £38,346; Netherlands, £212,384 and £21,005, and U.S.A. £572,158 and £62,474.

During the six months the export trade has increased between the Free State and Australia, British India, South Africa, Belgium, Germany, Italy, and the United States.

The import figures for the various groups are as follows, the corresponding figures for the first six months of last year being given in parentheses:—

	1932. £	1933. £
Cattle:		
Fat	1,647,619	1,013,863
Store	2,494,291	1,376,274
Milch cows and springers	488,005	106,025
Calves	344,893	263,052
Total cattle	4,974,808	2,759,214
Sheep and lambs	395,983	163,860
Pigs	679,492	183,756
Horses	947,991	344,606
Poultry	48,569	6,176
Other live animals	108,326	3,441
Total	£7,155,169	£3,461,055

£300,000. Fruit and vegetables fell from £722,956 to £656,540, other articles of food from £2,024,520 to £1,425,499, drink from £285,114 to £243,111, and tobacco (manufactured and unmanufactured) from £270,390 to £132,229. Imports of tea have fallen by a quarter of a million pounds worth—from £878,379 to £649,398.

In the third section there is a large decrease in the value of imported coal (£1,434,025 to £1,229,829); iron and steel manufactures have fallen from £851,202 to £707,714; electrical goods and apparatus from £953,355 to £927,510; apparel from £2,238,100 to £1,531,131, and other textiles from £2,045,054 to £1,827,214. The value of imported motor cars has declined by half to £313,965, but there is an increase in the import of motor chassis and accessories. It is significant to note that the import of fertilisers has gone down from £335,085 to £168,937, while seeds for sowing have declined in value from £296,545 to £134,483.

On the export side, as has been stated, there is a considerable drop in the cattle figures, which are as follows for the six months January to June in both cases:—

	1932. £	1933. £
Cattle:		
Fat	1,647,619	1,013,863
Store	2,494,291	1,376,274
Milch cows and springers	488,005	106,025
Calves	344,893	263,052
Total cattle	4,974,808	2,759,214
Sheep and lambs	395,983	163,860
Pigs	679,492	183,756
Horses	947,991	344,606
Poultry	48,569	6,176
Other live animals	108,326	3,441
Total	£7,155,169	£3,461,055

The figures show a slight increase in exports of fresh beef and mutton, a drop in bacon and hams from £375,675 to £256,335, and in fresh pork from £368,595 to £232,900. Butter has fallen from £507,947 to £452,878, eggs from £1,207,949 to £778,505, porter and beer from £1,913,902 to £1,874,995, and whiskey from £50,315 to £33,461. The value of exports in tractors, tractor parts and motor car parts has fallen from £312,597 to £32,567, and of apparel from £49,187 to £16,264. There is an increase in the export of wool (£76,046 to £126,356), and in newspapers (£16,969 to £19,685), while the export of hides had gone up from £105,535 to £113,453.

The total value of re-exports was £373,249, as compared with £362,516 in the first six months of last year.

NEW IRISH AIR SERVICE.

Captain H. J. Hosie, Irish representative of the Midland and Scottish Air Ferries, Ltd., flew to Cork from Dublin yesterday, accompanied by Flight-Leiutenant C. H. A. Tolman, Royal Air Force, and Mr. F. C. Duthie, in connection with the air pageant which the company have planned to take place at Ballincollig on August 6th and 7th.

The primary reason for the display is to introduce to the Cork public the company, which will connect Dublin and Liverpool on a quick and economical air service, which, it is hoped, will be commenced early in August. It has been definitely fixed that there will be two services from Cork daily. The journey from Cork to Dublin will occupy 1¼ hours, and from there to Liverpool 3¼ hours.

WHICH CAME FIRST THE HEN OR THE EGG?

"I can't answer that," said Jenny Jellijoy, "but your question as to which brand of Jelly Crystals came first, I can reply to; First on the market came

WHITE'S JELLY CRYSTALS

STILL AN EASY FIRST FOR PURITY AND FLAVOUR."

Manufactured and Packed in Dublin.

Sold Everywhere in Packets, making a Pint Jelly

WHITE, TOMKINS & COURAGE Ltd. 8 & 9 City Quay, Dublin

Before you awake . . .

. . . in the slanting gold of early-morning sunshine, cows are being milked for the production of Jacob's Milk Chocolate bars. It is the purity of the milk, and the quality of the chocolate that gives Jacob's Milk Chocolate its delicious flavour, its creaming smoothness on the tongue.

1D.

JACOB'S MILK BAR

Room And To Spare . . . .

FOR FIVE FULLY-GROWN FOLK . . . . .

IN THE NEW 14.9 H.P.

Ford

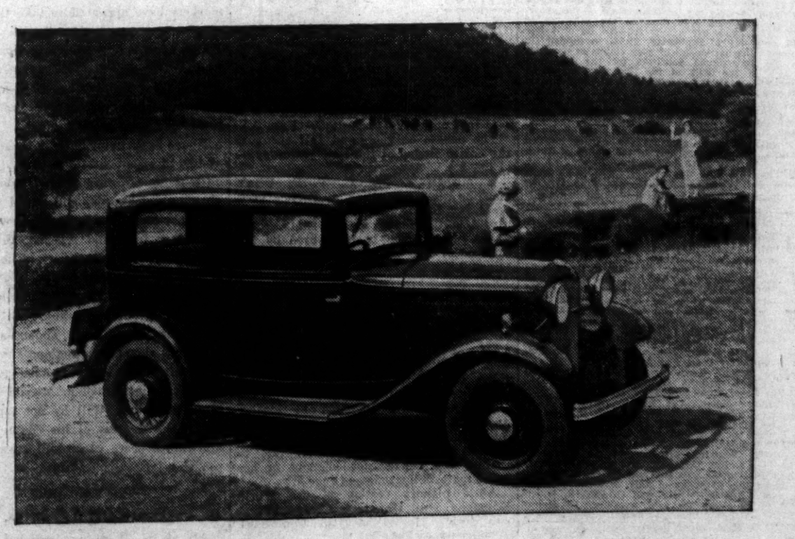

For general service out in the country, for formal occasions in town, there is nothing to compare with this new 14.9 h.p. Ford. Its smooth engine, noiseless, trouble-free gear-changing, marvellous suspension, really adequate but lightly-operated brakes, its all-steel, one-piece bodywork, handsomely finished, comfortably upholstered and fully equipped, make it the soundest investment offered. And behind it, remember, are Ford Facilities, that unique "on-the-spot" service-organisation, with fixed, low charges for every replacement or repair you'll ever require. No uncertainty; no waiting!

Your nearest Ford Dealer is waiting to give you a really demonstrative trial—you to choose the roads! Let him do that. Let a 14.9 h.p. Ford tell you, mutely yet eloquently, why it is the very thing for you, for business or pleasure, night or day, no matter what the weather!

Ford 14.9 h.p. Tudor Saloon, £210, at Works, Cork.
Fordor Saloon . . . . . £235, at Works.
De Luxe Fordor Saloon . . £250, at Works.
Prompt Deliveries of all Models.

Economy and efficiency, hand in hand, at their utmost, as ever, in Ford Cars, Vans and Trucks.

HENRY FORD & SON, LIMITED, CORK

PUBLIC AMUSEMENTS.

GAIETY THEATRE.
MONDAY, AUGUST 7th: HORSE SHOW WEEK.
Important Return Visit of
WALTZES FROM VIENNA.
The Actual Production from the Alhambra Theatre, London.
Prices for this engagement:—Dress Circle, 6/6; Parterre, 4/-. No Booking.

ABBEY THEATRE.
TO-NIGHT AND TO-MORROW NIGHT AT 8. MATINEE TO-MORROW (SATURDAY), 2.30.
First Production of
"THE DRINKING-HORN,"
A Ballet by Arthur Duff.
First Production of
"BLUEBEARD."
A Ballet Poem, by Mary Davenport O'Neill.
Music by J. F. Larchet. Preceded by
"AT THE HAWK'S WELL."
A Play for Dancers, by W. B. Yeats;
"HYACINTH HALVEY,"
A Comedy by Lady Gregory.
Booking at Theatre—10.30 to 6.

METROPOLE.
CONTINUOUS ..... 2 to 11 p.m.
REGIS TOOMEY and EVALYN KNAPP in
"STATE TROOPER."
"THE BLONDE CAPTIVE,"
An Absolutely Authentic, Amazing Adventure
MICKEY MOUSE in MICKEY'S NIGHTMARE.

GRAFTON Continuous from 2 to 11. Daily at 2.40, 4.55, 7.15 & 9.30
JESSIE MATTHEWS and IAN HUNTER, in
"THE MAN FROM TORONTO."
Fun in every foot of it—Laughter all the way

CORINTHIAN.
CONTINUOUS ..... 2.30 till 11.0 p.m.
SPENCER TRACY, MARION NIXON, STUART ERWIN, in
"FACE IN THE SKY."
ALSO
"TO BRIGHTON WITH GLADYS."
With Sunday Wilshin and Constance Shotter.
"MICKEY'S NIGHTMARE."
Mickey Mouse Cartoon.

GRAND CENTRAL.
MONTE BLUE and LILA LEE in
"OFFICER 13."
Ken Maynard in "BETWEEN FIGHTING MEN."
And "CLANCY OF THE MOUNTED"—Ep. 8.

GARDEN FETE and TENNIS TOURNAMENT, TO-DAY and TO-MORROW, At SEIZEN PARK (THE RECTORY), NEWTOWNMOUNTKENNEDY,
Commencing each day at 2.30 p.m.
To be Opened To-day by Mrs. Barton Straffan.
To be Opened To-morrow by Mrs. Hayes, Edmondstown Park.
VARIOUS STALLS AND ENTERTAINMENTS.
Pioneer 'buses from St. Stephen's Green, 12.15 and 2.45.

VISIT THE
GREEN TREE RESTAURANT,
Caterers and Confectioners, 3 MOLESWORTH ST.
TEAS and LIGHT LUNCHEONS.
3-COURSE TABLE D'HOTE LUNCHEON, 1/6.
Delicious Home-made Cakes and Bread.

PUBLIC NOTICES.

BORD SLAINTE AGUS CONGANTA PUBLIDHE CONTAE LOCH GARMAN.
FILLING OF VACANCY IN CARRIGBYRNE DISPENSARY DISTRICT

BY TRANSFER, IN ACCORDANCE WITH SECTION 5 (1.) OF THE LOCAL AUTHORITIES (OFFICERS AND EMPLOYEES) ACT, 1926.

The Wexford Board of Health and Public Assistance invite applications from pensionable or pensioned Medical Officers of Local Authorities, the duties of whose office relate, or have related, to matters the same as, or similar to, the duties of a Dispensary Medical Officer, for the position of a Dispensary Medical Officer of the Carrigbyrne Dispensary District in Wexford County Health District.

The sanctioned salary attaching to the position will be at the rate of £200 per annum, rising by annual increments of £5 to £300, with £15 per annum as Medical Officer of Health.

Applications setting out detailed particulars regarding (1) qualifications with dates, (2) experience, post-graduate and practical; (3) nature of present office, or of office in respect of which pension is being drawn, with name of Local Authority or Authorities; (4) length of service in present position, or in position from which pension resulted; and (5) date of birth, should reach me at this office by first post on Saturday, 12th August, 1933. Subject to the approval of the Ministry for Local Government and Public Health, applications will be considered by the Wexford Board of Health and Public Assistance at a meeting to be held on the 21st August, 1933.

Fe Orda an Bhoird,
NICHOLAS KEHOE, Acting Secretary.
Ospideil na Coundae,
Loch Garman.
26/7/33. K.A.A.

LEGAL NOTICES.

SAORSTAT EIREANN.
Pursuant to an Order of the High Court of Justice, Saorstat Eireann, made in the Matter of the Estate of Mary Anne McIntyre, Widow, Deceased,
PATRICK LYNCH, Plaintiff;
JOHN MORAN, Defendant;

late of 7 Monte Video terrace, Terenure, Dublin, who died in or about the month of July, 1929, are, no or before the 23rd day of August, 1933, to send by post, prepaid, to Mr. John Moran, of 54 and 55 Lower Ormond quay, Dublin, Solicitor, the Defendant, the Executor of the Will of the Deceased, full particulars of their claims, and the nature of the securities (if any) held by them, and all persons claiming to be Incumbrancers affecting the Freehold Registered Land or other Real Estate of the said Mary Anne McIntyre are to enter and prove their claims at the Central Office, Law Courts, Dublin, on or before the said 23rd day of August, 1933, or in default thereof they will be peremptorily excluded from the benefit of the said Order.

Every such Creditor or Incumbrancer holding any security is to produce the same to the Examiner at his Office, Law Courts, Dublin, on the 12th day of October, 1933, at 11 of the clock in the forenoon, being the time appointed for adjudicating on the claims.

Dated this 17th day of July, 1933.
JOHN HEALY, Examiner.

STATUTORY NOTICE TO CREDITORS.
In the Goods of
ALGERNON AMBROSE MICHAEL AYLMER, late of Kerdiffstown, Sallins, in the County of Kildare, Esquire.

Notice is hereby given, pursuant to the Statute 22 and 23 Vic., Cap. 35, that all persons claiming to be creditors of, or otherwise to have any claims or demands upon the personal estate of the above-named Deceased, who died on the 6th day of February, 1933, are hereby required on or before the 30th day of September, 1933, to furnish (in writing) the particulars of such claims or demands to the undersigned Solicitors for the Executors named in the Will of the Deceased, to whom Probate thereof was granted forth of the Principal Probate Registry of the High Court of Justice, Saorstat Eireann, on the 12th day of July, 1933.

And Notice is hereby further given that after the said 30th day of September, 1933, the said Executors will proceed to distribute the assets of the said Deceased amongst the parties entitled thereto, having regard only to the claims of which they shall then have had notice.

Dated this 20th day of July, 1933.
STANUELL & SON, Solicitors for the Executors, 137-8 St. Stephen's Green, W., Dublin.

NOTICE OF CHARITABLE BEQUESTS.
In the Goods of
JESSIE MARIA LOUISA DOWNING DOWDALL, late of 38 Northumberland avenue, Dun Laoghaire, Spinster, Deceased.

Notice is hereby given, pursuant to the Statute 30 and 31 Vic., Cap. 54, that the above-named Jessie Maria Louisa Downing Dowdall, who died on 1st August, 1932, by her will dated 19th April, 1929, made the following Charitable Bequests:—

1—The City of Dublin National Society for Prevention of Cruelty to Animals, £50.
2—The South County Dublin Society for the Prevention of Cruelty to Animals, £50.
3—The Cottage Home for Little Children, Tivoli road, Kingstown, £50.
4—The Leper Mission, £25.
5—Cripples' Home, Bray, £25.
6—The Rector of Mariners' Church, Kingstown, on behalf of the Poor Fund, £25.

Probate of the said will was on 31st May, 1933, granted forth of the Principal Probate Registry, Saorstat Eireann, to Sir Laurence Charles Dowdall, C.B., The Grange, Ballyragget, Co. Kilkenny, the sole Executor therein named.

Dated this 27th day of July, 1933.
MONTGOMERY and CHAYTOR, Solicitors for said Executor, 13 Molesworth street, Dublin.

SAORSTAT EIREANN.
1933—No. 2244.
HIGH COURT OF JUSTICE.
In the Matter of
JOHN POWER AND SON LIMITED AND REDUCED.
And in the Matter of
THE COMPANIES (CONSOLIDATION) ACT, 1908.

Notice is hereby given that a Petition for confirming a Resolution reducing the capital of the above Company from £800,000 to £200,000 was on the 21st day of July, 1933, presented to the High Court of Justice in Saorstat Eireann, and is now pending; and that the list of creditors of the Company is to be made out as for the 12th day of August, 1933.

Dated the 27th day of July, 1933.
D. and T. FITZGERALD, Solicitors to the Company, 30 Anglesea street, Dublin.

ADVERTISEMENT INDEX.

	Page		Page
Amusements	6	Houses to Let	12
Apartments	12	Legal Appointments	2
Auctions	12	Legal Notices	5
Bicycles	2	Lost and Found	1
Business Premises	12	Machinery	1
Cattle & Live Stock	12	Medical Appointments	2
Contracts	1	Miscellaneous	12
Dogs	12	Money & Partnership	2
Dress	1	Music, Pianos	1
Education	1	Opticians	1
Employment Wanted	12	Poultry, Eggs	1
Fishing, Sporting	1	Representatives	12
Furniture	1	Sales by Treaty	12
Garden	12	Seaside and Country	12
Government Notices	6	Sea Trips	1
Horses	1	Shipping	1
Hotels	1	Situations Vacant	2
Houses & Lands for Sale & Wanted	12	Specific Articles	1
Houses and Lands	12	Timber	1

Telephone No. 25062

THEATRE ROYAL.
6.45 ..... TWICE NIGHTLY ..... 9.0.
THE VIENNESE SEVEN
SINGING SISTERS.
Rolf Holbein, Omar, Tessie O'Shea, Dekker & Pan
Clifton and Velette, Byron and Byron,
AL AND BOB HARVEY, THE MIDGET GLADIATORS.

PAVILION DUN LAOGHAIRE. 3.30 to 10.30.
SYDNEY HOWARD
AT HIS BEST AND AT HIS FUNNIEST IN
"IT'S A KING."
A Crazy Play by Paul England and Claude Hulbert.
At 4.20, 6.45 and 9.20. Screen Snapshots, Eve.
ANDY CLYDE in "ALASKA LOVE." Pictorial, etc.

CAPITOL.
DAILY, 2.30 to 11 o'clock, CONTINUOUS.
PHILLIPS HOLMES, DOROTHY JORDAN and CHARLIE RUGGLES in
"70,000 WITNESSES."
Who Dared Murder the Football Star while 70,000 Witnesses looked on?
IT'S A PARAMOUNT PICTURE.
Showing at 4.5, 6.50 and 9.35.
Also the Most Extraordinary Mystery Thriller Ever Shown,
"DOCTOR X,"
With
LIONEL ATWILL, FAY WRAY, LEE TRACY.
Showing at 2.30, 5.15 and 8 o'c.
ON THE STAGE:
MASTER LESLIE DAY,
The Wonder Boy Soprano,
THE CAPITOLIANS AND CAPITOL GIRLS.
GRAND HOTEL, GREYSTONES.
DANCE
TO-MORROW (SATURDAY) EVENING.
Admission 3/6 (tax included).

GOVERNMENT NOTICES

LOCAL APPOINTMENTS COMMISSION.
POSITIONS VACANT.

Application forms for and particulars of the undermentioned part-time posts may be obtained from the Secretary of the Commission, 45 Upper O'Connell street, Dublin, C. 8:—

(i.) SURGEON DENTIST (non-pensionable) under the Carlow Board of Health and Public Assistance. Salary: £150 a year.
(ii.) MIDWIFE (pensionable), Innfield Dispensary District, Co. Meath. Salary: £50-£2-£67 a year.

Latest date for receiving completed application forms, 11th August, 1933. W.H.Co.
20/J.1913.

COMHSHINEIRI OIBREACH PUIBLI (COMMISSIONERS OF PUBLIC WORKS.)
CONTRACT FOR CARPETS, LINOLEUM, ETC.

Sealed Tenders, addressed to the undersigned, will be received up to, but not later than, 12 o'clock noon on the 18th August, 1933, for the Supply and Laying of Carpets, Linoleum, etc., as required by the Commissioners of Public Works, for a period of one year from 1st September, 1933. Forms of Tender, with schedule of requirements and Conditions of Contract, may be obtained on application to this Office on deposit of £1, which will be refunded on receipt of a bona fide tender. The Commissioners will not be bound to accept the lowest or any tender.

T. CASSEDY, Runai.
Oifig Oibreach Puibli (Office of Public Works), Baile Atha Cliath (Dublin), 26th July, 1933. 20/J.1952. W.H.Co.

COMHSHINEIRI OIBREACH PUIBLI. (COMMISSIONERS OF PUBLIC WORKS.)
NOTICE TO BUILDERS.

Sealed Tenders addressed to the undersigned will be received up to, but not later than, 12 o'clock noon on the 25th August, 1933, for the Building Works and Supplies required by the Commissioners of Public Works at the Buildings in their charge in the Dublin District for a period of one year from 1st October, 1933. A form of tender, with schedule of requirements and particulars of the estimated annual value of the contract, may be obtained on application to this office on deposit of £1, which will be refunded on receipt of a bona fide tender or on return of the form of tender. The Commissioners will not be bound to accept the lowest or any tender.—T. CASSEDY, Runai. Oifig Oibreach Puibli (Office of Public Works), Baile Atha Cliath (Dublin), 27th July, 1933. 20/J 1906. W.H.Co.

TO-DAY'S ENGAGEMENTS.

British Medical Association—Sectional Meetings, Trinity College and University College, 10 a.m. to 1 p.m.
Dail—10.30 a.m.
Senate—12 noon.
Circuit Criminal Court, Green street, 11 a.m.; High Courts and Circuit Court, Four Courts, 11 a.m.
SPORT.
Golf — Irish Open Championship, Malone, Belfast.
Lawn Tennis—Co. Dublin Championships, Carrickmines.
AMUSEMENTS.
Abbey Theatre — "The Hawk's Well," "Hyacinth Halvey," "The Drinking-Horn" and "Bluebeard."
Metropole Cinema—"State Trooper" and "The Blonde Captive."
Grafton Cinema—"The Man from Toronto."
Corinthian—"Face in the Sky" and "To Brighton with Gladys."
Grand Central Cinema—"Officer 13" and "Between Fighting Men."
Theatre Royal—Variety.
Pavilion Cinema, Dun Laoghaire—"It's a King" and "Alaska Love."
Capitol Cinema — "70,000 Witnesses," "Doctor X," and Variety.
Savoy Cinema—"One-Way Passage."
Garden Fête and Tennis Tournament—Seizen Park (the Rectory), Newtownmountkennedy, 2.30 p.m.

The Irish Times.

FRIDAY, JULY 28, 1933.

NEWS SUMMARY.

IRELAND.

The Agricultural Products (Regulation of Export) Bill, designed to meet the British quota system, was discussed in the Free State Senate yesterday.—(Page 5.)

The exhibits reached a high level of merit at the Show of the County Wexford United Agricultural Society, which was held in Enniscorthy yesterday.—(Page 8.)

The debate on the Land Bill occupied the entire sitting of the Dail yesterday.—(Page 5.)

A mishap to Mr. C. T. P. Ulm's machine when re-fuelling at Portmarnock yesterday has caused a postponement of his Atlantic flight for probably three weeks. Six persons were injured by the collapse of the 'plane's under-carriage.—(Page 7.)

GREAT BRITAIN.

In the House of Commons yesterday Mr. J. H. Thomas said that the Government was prepared to accept Mr. Lemass's offer to withdraw all special duties, provided there was reasonable ground to expect a settlement of the dispute with the Irish Free State. It must be clearly understood, however, that an essential condition of such agreement was the Free State's payment of the money due to Britain and her acknowledgment of her full Treaty obligations.—(Page 7.)

At a plenary session of the World Economic and Monetary Conference, it was decided to adjourn the Conference indefinitely.—(Page 7.)

ABROAD.

General Balbo has decided to leave Newfoundland to-day for Valentia Island, where the local Italian *personnel* expect the armada to arrive shortly after midnight.—(Page 7.)

SPORTING.

At Powerstown Park yesterday Herod's Fancy won the Donegal Plate, Lovely Herod the Connaught Plate, Lapwing the Foxhunters' Plate, Farraboy the Tipperary Plate, Storm Signal the Kilkenny Plate, and Silver Lock the Clonmel Steeplechase.—(Page 10.)

FINANCIAL.

London Stock Markets were firmer yesterday. After the dividend declarations, British Rails advanced sharply.—(Page 3.)

Dublin Market was steady. Bank stock rose to 295.—(Page 3.)

Mr. Michael J. Cooke, the new chairman of the National Bank, delivered a striking address at the meeting of the shareholders in Dublin yesterday. He reviewed the banking position, and defined the fields of theory and practice, and paid a high tribute to the solidity of the Irish banks.—(Page 3.)

SAVOY.
WEEK DAYS CONTINUOUS, 2 to 11.
WILLIAM POWELL and KAY FRANCIS in
"ONE-WAY PASSAGE."
GLAMOROUS, DRAMATIC ROMANCE OF THE HIGH SEAS!
Philip Dore, M.A., F.R.C.O., AT THE SAVOY ORGAN.
THE SAVOY RESTAURANT, MOST DELIGHTFUL SPOT IN TOWN! MUSIC.—OPEN TILL MIDNIGHT.

The Imperial Current.

Yesterday the Prime Minister of England moved the adjournment of the World Economic Conference, and his motion was adopted unanimously by the tired delegates. It has been left to the Bureau, or Managing Committee, to decide when the full body will re-assemble; but we fancy that the last has been heard of the World Economic Conference. If the nations retained any illusions, they have been shattered by the failure of this latest and greatest effort to restore international prosperity by international co-operation. Mr. Macdonald professes to believe that good yet may come from the Conference; President Roosevelt, who, above all other men, was responsible for the breakdown, retains a vague idea that it has helped the nations to a better understanding of one another. Nevertheless, M. Colijn, the eminently practical Chairman of the Economic Commission, crystallised the opinion of most people when he said that the delegates had no reason to congratulate themselves upon the result, and that the Conference's failure not only was highly disappointing, but might be dangerous. Nothing of the slightest value has been accomplished. The sole result is that those countries whose unbending nationalism wrecked the Conference will be confirmed in their doctrine, while those who trusted in the efficacy of international action will have lost their faith. It is only too evident that the nations are prepared to blunder along the road to ruin rather than to make a single concession to their neighbours for the sake of the general good.

Indirectly, however, the failure of the Conference has done one good thing; it has thrown the British Empire upon her own resources. She no longer can hope for help from outside, and must find her salvation in closer economic communion between the member States of the Commonwealth. When the delegates of other nations will have left London in disappointment, the representatives of the Dominions will remain, in order to discuss problems of inter-imperial trade. They will try to clear up some difficulties which have attended the Ottawa agreements, and in all probability they will make an effort to amplify and extend the scope of those agreements. Ottawa has exerted a marked influence already on the Empire's prosperity. A new declaration, signed by representatives of all the Dominions save the Irish Free State, bears tribute to the improvement effected at Ottawa, and urges the further lowering of trade barriers within the Empire. Gradually, too, the idea of a common monetary policy for the whole Commonwealth is being evolved, and everything suggests that Ottawa was merely the first, short stage in the process which eventually will make the Empire an economic, as she is already a spiritual, entity. When the process is complete she need not fear shipwreck; for a unified British Empire could be independent of supplies from any other country.

Does the Free State propose to paddle her boat against this current? For almost a year now she has been made to appreciate the cost of isolation from the Empire. The latest trade returns bear disquieting evidence to her distress. During the last twelve months her total commerce has declined by over £27,000,000. Her exports of live-stock have fallen in a year by more than half, and no new markets have appeared to take the place of the once invaluable British market. Because her rulers decline to face facts—because they will not realise that the only hope for any country lies in co-operation with its neighbours—the Free State is living to-day from hand to mouth. She can postpone bankruptcy only by an unnatural system of export subsidies that bleeds the citizens to no purpose. If she would abandon catchwords, and would cease to place her confidence in doctrines which the world has tried and rejected, there still would be hope of prosperity. The Empire desires her co-operation, and is willing to admit her to the full privileges of membership on the instant when she sees the light. Mr. J. H. Thomas's speech last night shows that England's resolution to obtain what is due to her from the Free State is unshaken. Mr. de Valera's bluff has failed. Will he not see reason before the distress of his country forces him into a peace which will have become profitless?

Fatness and Fitness.

All of us, if we are rational beings, have a willing ear for the voice of medical science, wherever and whenever it may be lifted. This week, however, we listen with an attention so close that the other, and lesser, voices of the world's affairs are shut out. Our ears, as it were, are at the key-hole. With the doctors in conclave among us, we can fancy ourselves almost partners in any great discovery that they may announce. During the present session of the British Medical Association no more comfortable words have been spoken than those of Mr. H. R. C. Rutherford, F.,R.C.S.I., in his paper yesterday to the Section of Neurology. In an age of bustle and hurry he has laid stress upon the importance of rest, and to a world always mildly contemptuous of bodily amplitude he has preached the gospel of fatness. The stout man long has needed a defender, and we may rejoice that his vindication has been reserved for the year in which the British doctors meet in the Irish capital. Julius Cæsar—the fact is common knowledge—found that fat men make the best confidants, and that they do not suffer from insomnia. In his researches into the causes of mental disease Mr. Rutherford has discovered that fatness, at least in the earlier periods of life, generally betokens a mind unclouded and serene. His paper, if it does not put an end altogether to the foolish and illogical convention which makes fun of the stout, at least will bring comfort and healing to that admirable fellowship. Like Mr. A. A. Milne's bear, they will be "proud of being short and stout." The wise of both sexes will wish to emulate them, and they will hear no more of this nonsense of "slimming," which Mr. Rutherford so roundly condemns. To have lost a number of pounds by means of violent and undignified exercise, or by unappetising diet, was, until yesterday, a source of pride to the unthinking man and woman. They will vaunt themselves no more; for, in future, their food will not be weighed by ounces, and the pounds will take care of themselves. Celebrities, on their return from holiday, will be flattered to be described as "bronzed and fat," and Mr. Pickwick will be the ideal of manly beauty. The connection between fatness and contentment, indeed, may be found deep in the human consciousness. Teachers of the very young have given expression to it in the sentence "the fat cat sat on the mat," which, for so many of us, was the first English sentence to take shape under our childish pencils. Only by the cultivation of a full, but seemly, habit shall we attain to that state of physical and mental well-being in which we may pass our time in fruitful quietness.

Modern Assyrians.

To-day the Northern frontier of Iraq stages a curious situation. A remnant of Assyrians inhabits the mountains of that region, and recently some thirteen hundred of them decided to seek a less barren harbourage. They crossed the Tigris into French Syrian territory, proposing to settle there; but the French authorities had no welcome for them, and told them to go back to their mountains. When the unfortunate Assyrians tried to return they found their passage barred by an Iraqi force, which informed them that they must surrender their arms before they could re-cross the Tigris. This condition they rejected, pleading that in the Iraqi mountains every man's hand was against them, and that, disarmed, they would be at the mercy of their Kurdish neighbours, with whom they have been in bitter feud for centuries. The British *Chargé d'Affaires* has failed to obtain a settlement, and the thirteen hundred Assyrians, separated from their wives and children, unable to go forward, and doomed, as they believe, if they go backward unarmed, are sitting hopelessly on the Syrian bank of the Tigris. It is a sad story, and the sadness of it is raised to tragedy by its association with one of the most tremendous names in the records of mankind. This desperate remnant is in direct descent from that mighty Empire of the Assyrians and Babylonians which, in its day, was the splendid and arrogant master of the civilised world. Its grandeur and power, its sacking of cities and enslavement of whole populations, are written across the Books of the Old Testament. Some of its massive buildings and much of its formidable sculpture have defied the corrosion of time. With every new day the spade reveals, in gold ornament and crowded tomb, new proofs of its luxury. Now the tide of life has taken another course. The last bearers of the Assyrian name are huddled, a miserable group of Ishmaels, on the brink of the river which, alone unchanged, girdles the ruins of their ancient Empire.

Doctor's Advice.

A new wireless station has been erected at Ostrohove, near Boulogne, close to the most densely populated shipping route in the world. It will serve only one purpose—to furnish medical advice to the ships that pass up and down the English Channel. The companies were notified two years ago that the station was under construction, and that all vessels which did not carry a doctor would be welcome to avail themselves of its services. It has just handled its first case. A member of the crew of the tramp steamer Amienois, bound from Algiers to Antwerp, was taken seriously ill. The captain sent a wireless message to Ostrohove, giving the sufferer's symptoms in full detail, together with his temperature. Ostrohove's reply came with speed. The doctor who is attached to the station diagnosed the case from the reported symptoms, and prescribed treatment, which proved to be quite successful, in a return message. Now the service is in regular operation, and certainly will be a boon, if repeated requests for aid from travellers who are afflicted with nothing worse than sea-sickness do not fray the tempers of its *personnel* and impair its efficiency. This, we believe, is the most strikingly novel use to which wireless has been put so far. The invention is responsible for numerous things—standardised speech, strained relations in Central and Eastern Europe, the illumination of lamps from a distance of hundreds of miles, a new race of professional humorists—but the notion of a medical service by wireless marks a fresh stage in its development.

WEATHER FORECAST.

North-West and North-East Ireland.—Light or moderate west or north-west wind; mainly fair, but local showers; moderate temperature.

South-East and South West Ireland.—Light or moderate north-west wind, backing; mainly fair; moderate temperature.

Irish Sea and St. George's Channel.—Moderate north-westerly wind, mainly fair; sea slight or moderate.

Dixon and Hempenstall. Barometers and Thermometers. 12 Suffolk street, Dublin.—(Advt.)

DUBLIN WEATHER REPORT

July	Bar.	Thermometer. Temp. 9 p.m.	Max	Min	Grass Min.	Wind.	Rain	Sun m.m. hours
21	30.143	63.1	67	57	52	E.S.E.	0.0	1.8
22	30.266	67.1	70	61	59	—	0.0	0.5
23	31.213	66.8	75	64	58	W.	0.0	9.1
24	30.151	69.4	74	60	55	S.W.	0.0	0.9
25	30.061	64.4	76	62	61	E.	0.0	5.0
26	30.116	65.0	73	58	54	W.	0.0	5.1
27	31.096	58.2	65	56	55	W.S.W.	4.2	0.3

THE SUN.

	To-day.	To-morrow
Rises	5.33	5.35
Sets	9.28	9.27
Lighting-up Time	10.28	10.27

COURT AND PERSONAL.

The King and Queen have not been favoured with fine weather since their arrival at Cowes, and there was much disappointment yesterday when showers fell during the afternoon for the opening of the Royal Thames Yacht Club regatta at Ryde.

The King has given permission that the Devonshire Hospital at Buxton shall be known henceforth as the Devonshire Royal Hospital.

The Prince of Wales has accepted the invitation to become patron of the English Golf Union, and will attend the annual meeting in London in the autumn.

Princess Beatrice, accompanied by Princess Alice Countess of Athlone, opened a floral bazaar and *fête* in aid of Whippingham Church in the Nelson Hall and the grounds of the former Naval College at Osborne.

The Marquess and Marchioness of Milford Haven have left London for the South of France, and will be away for some time.

Lady Violet Astor, Lady Williams, Sir Julien Cahn and Dr. John Speares have been appointed by the Queen as members of the Council of the Queen's Institute of District Nursing.

The Duchess of Devonshire left London yesterday for Hardwick Hall, Derbyshire. The Earl of Mar and Kellie has left London for Alloa House, Clackmannanshire, where Lady Mar and Kellie will join him to-day for a month's stay. The Earl and Countess of Lonsdale will leave London to-morrow for Lowther Castle, Penrith. Mr. and Lady Ada Boyd have left London for Canada.

Geraldine Countess of Mayo has arrived in Dublin for a short stay. The Hon. Ernest and Mrs. Guinness will leave to-day for Cowes. Earl Granville, who has retired from the British Embassy in Belgium, has arrived in London. His successor, Sir George Clerk, K.C.M.G., will not take up his duties till October.

The Earl of Lonsdale, who has been a Life Member of the Eccentric Club for many years, has been elected President of the Club, in succession to the late Viscount Burnham.

Doctor Elizabeth Tennant has returned to 15 Harrington street, Dublin.

Mr. George F. Rae, 8 Lower Fitzwilliam street, has left town for a few weeks.

Dr. H. D. Herold, Osteopath, has returned to 85 Merrion square, S.

Switzer Sale will end at 1 p.m. To-morrow (Saturday). There are many very Special Clearance Offers in all Departments. Last days of Sale.—W. Holmes and Co., George's street.

Horse Show appointments now booking. 'Phone Dublin 45355. Hair Tinting from 7s. 6d. Face Massage from 5s. Manicure, 2s. 6d. Eye Brow shaping, 2s. 6d. Hairdressing all branches.—Salon de Limina, 3 Stephen's Green (over Irish Exhibition). 'Phone 45355.

Still sweeping reductions at Slyne's Juvenile Department. Coats from 12s. 11d., Frocks from 12s. 11d. in wool material, and Tub Frocks and Knickers from 3s. 11d.—71 Grafton street, 1 and 2 Harry street.

PASSENGERS ON ROYAL MAIL STEAMERS.

Among the arrivals were:—James W. O'Reilly, Patrick Shearer, Mrs. M. Philips, Miss M. Philips, Mr. and Mrs. Cotter, Dr. and Miss McLannahan, Miss Doris C. Long, Sister Mary Antonia, Major R. Perry, Robert J. E. Burke, Mrs. Lamb, Master Lamb, Miss Cassidy, Miss Sheridan, Miss M. Cannon, Miss Nora Thunder, Miss Nora Douglas, Miss D. Lyons, Miss Moira Hall, A. P. Connolly, E. H. Baker, C. P. M. Wallis, Mrs. F. Hempenstall, Miss Hazel Hempenstall, Miss Laura Gill, William Hughes, Miss A. Lyons and Mrs. Y. Dempsey.

Among the departures were:—Captain and Mrs. Sterling-Black well, Paul Farrell, Mr. and Mrs. H. J. Wilcox, R. A. Nolan, Miss M. Finlay, Mrs. McNamara, Dr. McClintock, Miss K. Morse, H. W. and J. A. Savage, Miss E. O'Mahony, Mrs. A. Hazelton, Miss Hazel Hempenstall, Miss Beulah Weiner and Mr. and Mrs. James Dunne.

PASSENGERS BY B. AND I. LINE, VIA LIVERPOOL.

Among the arrivals were:—Mrs. Inglis, Miss Moloney, Miss M. Murphy, Mrs. Harvey, Miss Harvey, T. P. McMurray, Miss O'Farrell, Miss G. Shackleton, Dr. Parsons, R. G. Pearson, Captain McDermott, T. Sanderson, Mrs. Verschoyle, Miss Verschoyle, Miss Dorothy Verschoyle, Miss M. Walsh, J. Thompson, Mrs. Whittaker, Miss Hunting, Mr. and Mrs. Wakefield, E. Leach, Miss R. H. Martin, R. Hudson, Dr. Harris, G. Keogh, W. A. Rudd, Miss O'Rourke, T. Strong, J. Ogden, Mr. and Mrs. White, Miss Robertson, R. O'Connor, the Rev. J. Meagher, Mrs Meagher and Miss Meagher.

Among the departures were:—Miss D. Manners, Dr. and Mrs. M. S. Henderson, Mr. and Mrs. Kilgallen, W. R. Bristow, Mrs. A. Good, Dr. Quinn, Miss A. M. Boyle, Miss Hitchens, Dr. C. K. D. Edwards, R. W. Handley, Colonel A. G. Todd, Dr. Burns, Dr. G. Hodgson, S. J. Browne, Dr. A. O'Donovan, T. J. Bosworth, Mr. and Mrs. Morton, Mr. and Mrs. Giles, T. J. D. Large, W. Clare, R. J. Gelles, Miss Burt, D. J. Browne, Miss Barrington, Dr. Frazer, A. Black, Mr. Girdlestone, Dr. Mulligan, James Candon, Dr. and Mrs. Bradshaw, Allen Neville, Mrs. C. Lewis, Mr. and Mrs. Gibson, Mr. and Mrs. R. Bolton, Mr. and Mrs. Giles, Mrs. F. H. Abell, Mrs. Durnin, Miss Durrans, Miss Chillingworth, Dr. and Mrs. Gregory, Dr. and Mrs. Wright, Miss Anderson, Dr. and Mrs. Murray, S. King, Miss Anderson.

Smart Autumn Hats, now showing for Horse Show.—Cathcart, 26 Dawson street.

Davis and Co.—Last week of Sale. Black Costumes 21/2 gns., usual price 41/2 gns.; Coat Frocks 29/6. Day and Evening Dresses 59/6. Odd Lots of Black Goods clearing very cheap.—45-6 Grafton street.

Furs. Fur Coats Remodelled, Repaired. Reduced Summer Prices.—A. Robu and Son, Expert Furriers, 2 Castle Market, off South William street. Established over 40 years.

"INSECT BITE DANGERS."

TO THE EDITOR OF THE IRISH TIMES.

SIR,—In this district we have the following insects which bite us:—the common horse-fly, a long, grey-winged insect; another, rather shorter, with wings more transparent, and broader set, found only near lakes, rivers and bogs; a third, very much larger insect, same shape and colour as last, very rare. Those three varieties attack both horses and human. We have also the common gnat, which stings indoors chiefly at night; it goes round humming like a hive bee. It is the only biting fly which follows us indoors or bites in the dark. The common blow-fly, or one very much like it, does sometimes bite, but it seems to be only late in summer or harvest that they develop the power to penetrate sound human skin. On the sandy or stony shores of lakes there is a small, slightly-built fly, with rather long legs and feelers, which can give a very painful bite. We call it the sand-fly. There is, of course, the common little midge, and in some places a larger out-of-doors gnat or mosquito, which will bite severely, falling on you in a swarm. There is also a large black midge, almost as large as a house-fly, which gives real trouble only in cold, wet summers and in wet, shady places. A few years ago, when we had a very wet, cold summer, they became a great plague here to both horses and cows, and to people who had to stay for any time in the places infested by them. I saw cows and horses bleeding all over from their bites; especially the teats of the cows suffered.

At this time of year flying ants will often drive haymakers away from their work near mossy banks and woodlands. Of other insects (non-domestic) the almost invisible little red insect, commonly called the harvest bug, in some years makes fruit-picking almost as much as your skin is worth. Some varieties of both land and water beetles can give a sharp nip and I have been often warned as a child that the common black centipede, which preys on earth-worms, gives a very poisonous sting, but I cannot say that I ever saw it try. There is a small water insect or crustacean—I am not sure which—which is common in weedy lakes. In some lakes they will eat the worms off your fish-hooks if you leave them lying a while on the bottom. A short time ago, as I was swimming, one of those managed to get inside my bathing togs and fastened on my flesh. At first I thought a pin or needle in my togs was pricking me, but the pain soon got so intense that (the water being only breast-high) I got on my feet and started to search for the cause of the trouble, and found one of those insects at work on me. I believe that a weak swimmer, if attacked in the same way in deep water, might lose nerve and drown, as is said to happen from a sting from the jelly fish in sea water. It is possible that some accidents blamed on cramp or heart failure may have been from this cause.—Yours, etc.,

W. J. NASH.

Glynwood Nursery, Athlone,
July 27th, 1933.

HIGH WATER—DUBLIN.

	To-day.	To-morrow
Morning	3.25	4. 7
Evening	3.52	4.38

AT OTHER PORTS.

	Morning.	Evening.
Belfast	2.55	3.22
Cork	9.42	9.53
Drogheda	3.13	3.40
Dundalk	3.10	3.37
Galway	9.26	9.41
Limerick	11.10	11.22
Londonderry	0.18	0.45
Sligo	10. 7	10.22
Waterford	10.46	11. 3

THE FESTIVE SIDE

A FASHIONABLE PARTY.

IN THE PROVOST'S GARDEN.

NEVER was showery weather more unwelcome than yesterday, when some hundreds of guests availed themselves of invitations to the Garden Party given by the Board of Trinity College, Dublin, in the Provost's and Fellows' Garden. The party followed the conferring of honorary degrees.

The entertainment had been planned on a lavish scale. In a large marquee were refreshments of every kind, in addition to an orchestra—"The Society of Players"—who performed pleasing musical items throughout the afternoon.

Heavy showers of rain compelled visitors to shelter in the marquee during the tea hour, but afterwards the clouds broke away and the sun shone out, and so enabled strangers to view the University buildings and the Provost's house, which were thrown open for the occasion. The lawns presented a gay appearance. Academic dress was the attire for men, and robes of vivid scarlet vied with shades of yellow and green, to make the scene a colourful one.

THE DRESSES.

Owing to the showery afternoon the toilettes of the ladies were rather subdued.

The Countess of Iveagh wore a graceful navy blue and white-patterned crepe-de-Chine frock, with a navy blue tagal hat, trimmed with a wreath of pink roses, and a short eye-veil. She was accompanied by the Earl of Iveagh

PORTMARNOCK FLIGHT DELAYED.

SIX INJURED BY COLLAPSE OF 'PLANE'S UNDERCARRIAGE.

FREE STATE AIR FORCE UNDERTAKES REPAIRS.

ITALIANS EXPECTED AT VALENTIA SOON AFTER MIDNIGHT.

THE aeroplane Faith in Australia, which, it was confidently expected, would have been by now well on its way to America, lay last night on the strand at Portmarnock, partially dismantled and shored up on oil drums, with the incoming tide lapping around them. By midnight the machine had been removed above high-water line, and a military guard was keeping watch over it.

The refuelling of the 'plane ready for its Atlantic flight was nearing completion yesterday morning when the mishap occurred.

In the process of hauling the machine on to planks the left wheel of the under-carriage sank into the sand, the axle snapped, and the aeroplane toppled over on to its left side, pinning down six persons who were assisting. Three of them received rather serious injuries and were rushed to hospital.

The repairing of the damage may delay the start of the flight for some three weeks, but Flight-Lieutenant C. T. P. Ulm and his three companions are to remain in Dublin until the 'plane is again ready, when another start will be made from Portmarnock.

With the arrival yesterday at Shoal Harbour, Newfoundland, of the twenty-fourth 'plane of the Italian air armada, General Balbo is all ready for the next stage of his flight home to Italy. He leaves to-day for Valentia Island, the longest hop so far of the tour —1,800 miles.

The armada has hitherto averaged 125 m.p.h., so the ocean passage should occupy about fourteen-and-a-half hours.

The time of departure has not yet been officially disclosed, but our Special Representative at Valentia telegraphed last night that officials on the island anticipate that the armada will arrive in the darkness, probably about one o'clock to-morrow morning. This would be their first landing by night, and it will be accomplished in the light of flares, the searchlight of the fishery cruiser Muirchu, and special flood-lighting apparatus which is being rushed from Dublin.

THREE WEEKS TO REPAIR DAMAGE.

The Faith in Australia, an Avro 10 monoplane, capable of a flying speed of over 200 miles per hour, arrived at Baldonnel Aerodrome from Heston airport at 7.20 a.m. yesterday with Flight-Lieutenant Ulm; his companions from Australia, Captain P. G. Taylor and Mr. G. L. Allen, and the wireless operator, Mr. J. A. W. Edwards; and a passenger, Mr. Maidment, of the Wright Aeromotor Co.

Although a lorry containing petrol supplies was available at the aerodrome, Mr. Ulm decided to conduct his re-fuelling operations on the strand at Portmarnock, and after breakfasting in the officers' mess as guest of Major-General Hugo M'Neill, Chief of Staff, he took off again for Portmarnock at 8.15.

Upon arrival a party of Civic Guards, under Superintendent Walsh, and a force of military drew a cordon around the machine, and the work of filling its tanks with eleven hundred gallons of petrol was begun.

AXLE SNAPS.

It was shortly after eleven o'clock that the accident occurred which resulted in the temporary abandonment of the flight and probably delay of at least three weeks.

At that hour nearly a thousand gallons were in the tanks, and Flight-Lieutenant Ulm and Captain Taylor were half a mile down the strand in a motor car examining the runway, the conditions having been judged as particularly suitable for an immediate start of the flight.

In their absence it was decided to haul the machine on to planks to facilitate the take-off. While this was being done, with the assistance of Civic Guards and volunteers from the watching crowds, the left wheel slipped into the sand, the axle of the under-carriage snapped, and the aeroplane fell over on to its left side, six people being injured by the falling wing.

Of these, three men sustained rather serious injuries, and were taken in the Baldonnel ambulance to the Mater Misericordiæ Hospital. They were: Mr. George Corbett, Seamount House, Howth; Mr. Sterling Tomlinson, Malahide, and Mr. Leo Hands, 12 Carrick terrace, Rialto. Mr. Tomlinson was subsequently transferred to the Adelaide Hospital.

Captain Saul, who flew the Atlantic in the Southern Cross with Sir Charles Kingsford Smith, and who was present to give Mr. Ulm the benefit of his knowledge of trans-Atlantic weather and atmospheric conditions, was in the cabin of the machine when the accident occurred.

NO STRUCTURAL DEFECT.

Major-General Hugo McNeill said to an *Irish Times* representative: "The mishap was not due to any structural fault, but to the sinking of the left wheel of the under-carriage into the sand and the consequent placing upon it of undue strain during the operation of shifting the 'plane's position. The machine will have to be dismantled and transferred to Baldonnel, where repairs can be effected."

He added that the machine would not be damaged by the rising tide, as it was only a foot in depth at this part of the strand at the present time of the year. It would be impossible to begin the task of dismantling the machine until evening, and it would not be completed before nightfall. A military guard would be placed over it during the night.

Flight-Lieutenant Ulm, who was naturally keenly disappointed, said: "It is particularly unfortunate since weather conditions for the flight to-day were excellent. I shall remain in Dublin with my companions until the 'plane is repaired, and then we will make another start from Portmarnock."

When the nine hundred gallons of petrol had been permitted to flow away to lighten the 'plane, it was jacked up on empty oil drums, and the work of taking it to pieces was begun later by a dismantling squad from Baldonnel.

CONDITION OF INJURED.

Mr. Sterling Tomlinson, who is at the Adelaide Hospital, is suffering from injuries to the back, and was X-rayed yesterday. His condition is being carefully watched.

Mr. Leo Hands, who is at the Mater Hospital, also received injuries to the back, but he passed a good night.

The youth George Corbett, also at the Mater, received extensive scalp wounds, but he had a good night and showed no symptoms of other trouble.

FLOODLIGHTS FOR THE ARMADA.

PREPARATIONS FOR A NIGHT LANDING.

FROM OUR SPECIAL CORRESPONDENT.

VALENTIA, Thursday.

Weather conditions over the Atlantic to-morrow are likely to be suitable for the passage of the Italian air armada, I was told to-night.

It is anticipated that the twenty-four flying-boats will arrive here in the darkness, probably about one a.m. on Saturday, and provision is being made to light the landing area in the channel between the island and the mainland.

Flood-lighting equipment is being brought from Dublin immediately, and the Free State Army Air Corps will also bring their powerful mobile flood-light from Baldonnel to supplement the flares already at the island. The fisheries cruiser Muirchu, which arrived to-day, is fitted with a powerful searchlight, and it will also be used to facilitate the landing of the flying-boats.

KILLARNEY MEETING WITH MR. DE VALERA?

A dump of thirty thousand gallons of petrol has been established here in preparation for the refuelling of the flying-boats. Most of this petrol has already been loaded into launches and rowing-boats in readiness for the armada's arrival.

The journey from Valentia to Orbetello airport is to be made in one hop, and it is for this reason that such a large quantity has been transported to the island.

Efforts are being made to arrange a visit to Killarney for General Balbo, and he may meet Mr. de Valera there, as it is believed that the airmen will not stay here long enough for the General to make an official visit to Dublin.

UNIVERSITY OF DUBLIN.

DISTINGUISHED MEN HONOURED.

HONORARY DEGREES CONFERRED.

THE Senate of Dublin University met in the Theatre of Trinity College yesterday at 3.30 o'clock p.m. for the purpose of conferring certain honorary degrees in connection with the visit of the British Medical Association to Dublin.

The Caput consisted of the Chancellor (the Right Hon. the Earl of Iveagh, C.B., C.M.G.), the Provost, and the Senior Master Non-Regent (the Rev. R. M. Gwynn, F.,T.C.D.).

The members of the Senate present included:—The Right Hon. Sir T. F. Molony, Bart., LL.D. (Vice-Chancellor); the Rev. W. R. W. Roberts, S.F.,T.C.D. (Vice-Provost); R. Russell, S.F.,T.C.D. (Bursar); M. W. J. Fry, S.F.,T.C.D. (Senior Lecturer); W. Kennedy, F.,T.C.D. (Senior Proctor); Dr. W. A. Goligher, F.,T.C.D. (Registrar); Sir Robert Tate, F.,T.C.D. (Public Orator); Dr. E. H. Alton, F.,T.C.D.; Rev. Dr. A. A. Luce, F.,T.C.D.; Dr. A. J. McConnell, F.,T.C.D.; Dr. K. C. Bailey, F.,T.C.D. (Junior Dean); J. M. Henry, F.,T.C.D.; Regius Professors Rev. N. J. D. White, T. Gillman Moorehead (President of the British Medical Association), and Sir Arthur Ball, Bart.; Professors A. F. Dixon, H. H. Dixon, J. W. Bigger (Secretary of the Dublin meeting of the British Medical Association); J. T. Wigham, E. A. Werner, E. C. Rowlette, Canon G. V. Jourdan, and H. Pringle. Also Dr. E. J. M. Watson, Dr. J. Bell, Dr. Ella Webb, Sir John W. Moore, Edwin Solomons, M.A.; Dr. A. Denne Bolton, J. H. Shaw, M.A. (Assistant Registrar); Dr. G. H. P. Hewson (University Organist), William Moore, M.A.; Major G. L. Allen, M.A. (Registrar of the Medical School); C. B. Kennedy, M.A. (Accountant); A. C. Williams, M.A.

There were also present:—Dr. and Mrs. G. C. Anderson, Professor Barry, Dr. Dorothy Bennett, Professor Beattie, Mrs. Bigger, Sir R. Bolam, Professor and Mrs. Burgess, Sir Henry Brackenbury, Mrs. Fry and Miss I. Fry, Mrs. Gwynn, Mrs. R. M. Gwynn, Mrs. Gordon Holmes, Dr. C. O. Hawthorne, Lady Iveagh, Mrs. Bishop Harman, Dr. Graham Hodson, Dr. and Mrs. Harrison Orton, Mrs. Le Fleming, Dr. Philip Lee, Mrs. Moorhead, Dr. Egbert Moreland, Professor Milroy, Professor and Mrs. H. F. Moore, Sir Ewen Maclean, Dr. MacErlean, Mrs. Novak, Dr. Prendergast, Mrs. Russell, Sir Humphry Rolleston, Mr. Ferris-Scott, Dr. J. P. Shanley and Miss Margaret Dixon.

The recipients of honorary degrees were introduced by the Public Orator in Latin speeches, which are summarised as follows:—

SC.D.

GORDON MORGAN HOLMES, C.M.G., C.B.E., F.R.S.

Dr. Gordon Morgan Holmes, described by the Public Orator as a man of extraordinary ability, learning and industry, *vir excellenti ingenio, scientia, industria clarus*, is one of the most distinguished living graduates of the University of Dublin, a Fellow of the Royal Society, and a neurologist of European fame: *cuius fama non huius insulae finibus continetur sed Europae vel ultimos recessus iam pridem occupavit*. After a course of great brilliance he left Trinity with a Medical Travelling Prize and pursued his studies at Berlin and Frankfurt-am-Main, returning thence to London, where he now occupies the post of physician to more than one important hospital. His invaluable war service as consulting neurologist to the British armies in France won for him the C.M.G. in 1917 and in 1919 the C.B.E., while his skill in the diagnosis and treatment of all diseases of the brain and nervous system may fairly be described as unrivalled: *cerebri et nervorum affectiones ut nemo dignoscere et sanare callet*. The Public Orator called upon his audience to express by their applause their appreciation of the work of Dr. Gordon Holmes.

SC.D.

EMIL NOVAK.

Dr. Emil Novak, of Baltimore, is an eminent American gynæcologist. He is in his branch of the profession an Associate of the Medical School of Johns Hopkins University, and is a Fellow and past Vice-President of the Gynæcological Society of his own country. His researches have been extensive and profound: *arte sua praeter ceteros eruditus*: and the secret chosen by the Preacher to typify that which none may understand is for him a matter of mere everyday knowledge. His published writings are too numerous to be cited in detail, and too abstruse to be described in Latin with any chance of success: *nomina dissertationum plurimarum recensere supersedeo, ne res tam subtiles in linguam Latinam conversas deformem*. Special mention may, however, be made of his articles on the Physiology and Pathology of the Endometrium and on Adenocarcinoma of the Uterus, besides his sections on Physiology, Endocrinology, and Pathology in Curtis' Archives of Gynæcology. The Public Orator commended Dr. Novak to the University of Dublin as a man of learning and distinction, to whom the highest honours and applause are due: *virum acclamationis vestrae fervidae honore cumulatissime augendum*.

M.D.

ERNEST KAYE LE FLEMING.

When presenting Dr. Ernest Kaye Le Fleming, who is in general practice at Wimborne, Dorset, the Public Orator remarked that he very rarely had the privilege of introducing to the University one of that splendid body of men who prefer such practice to specialisation: *e viris primariis unum qui sibi nullam certam medicinae partem asserunt sed artis beneficentissimae peritia ampliore quodam modo uti volunt*. Dr. Le Fleming was educated at Cambridge and St. George's Hospital. He is Chairman of the Representative Body of the British Medical Association, is direct elected representative of the profession on the General Medical Council, and has published amongst various medical papers a most valuable discussion of the general practitioner's relation to the profession, the State and the public. He has been a member of his Urban District Council for many years, is local Secretary for Dorset of the Society of Antiquaries, and has written much on the history of that county. In short, as he is a stranger to no human interest, so we must no longer permit him to be a stranger to us: *qui humani nihil a se alienum putat, eum a coetu nostro alienum esse vetamus*.

M.D.

HENRY SESSIONS SOUTTAR, C.B.E.

Dr. Henry Sessions Souttar, Fellow of the Royal College of Surgeons of England, was formerly a Mathematical Scholar of Queen's College, Oxford, and gained double First Class Honours in the school of Mathematics in that University: *cum tota mente in disciplinam mathematicam incubuisset, in prima classe bis renuntiatus honores summos Oxoniae reportavit*. He afterwards obtained a Scholarship at the London Hospital, to which he is now surgeon. During the Great War he was surgeon-in-chief of the Belgian field-hospital at Antwerp, and subsequently senior surgeon to the British Red Cross hospital at Netley. For these services he was in 1917 created *Officier de l'Ordre de la Couronne de Belgique*, and received the C.B.E. in 1919. Of his many publications perhaps the chief are "The Art of Surgery," "Radium and its Surgical Applications," "Injuries of the Peripheral Nerves," "The Operative Treatment of Difficult Hernias," and his article on "The Mouth, Lips and Œsophagus" in the "Medical Encyclopædia." "Dr. Souttar is universally acknowledged," said the Public Orator, "to be an eminently worthy recipient of our Honorary Degree": *vir omnium consensu dignus qui titulo nostro ornetur*.

THE ECONOMIC DISPUTE.

THE BRITISH ATTITUDE.

CONDITIONS OF SETTLEMENT.

MR. THOMAS'S FIRM STATEMENT.

FROM OUR PARLIAMENTARY CORRESPONDENT.

WESTMINSTER, Thursday.

ON the motion for the third reading of the Appropriation Bill, the Commons to-day discussed Dominion affairs, and Mr. J. H. Thomas (Dominions Secretary) stated the Government's attitude towards a settlement of the dispute with the Irish Free State.

The debate was initiated by Mr. Lunn (Labour), who said that the Ottawa agreements would be disastrous to the best interests of Great Britain.

As to the dispute with the Irish Free State, Mr. Lunn said that he had never hesitated to state his belief in the justice of the British case, and that the land annuities should be paid. But he held that when the offer of arbitration was made it should have been accepted. There were as good men outside the Empire as there were in the Empire, although he had never met an impartial chairman, and he had had some experience in industrial matters. There were now rumours of a settlement, and he asked was there anything in those rumours? Was the Government going to take advantage of the gesture made by the Dail?

Sir Archibald Sinclair, referring to the dispute with the Irish Free State, said that it should be remembered that a great and wealthy nation was dealing with a small and poor, but proud, people, and the more convinced they were of the justice of their case the more they should be willing to stretch to the utmost the possibility of finding a basis on which Mr. de Valera could meet them.

Mr. Vyvyan Adams (Conservative) asked the Dominions Secretary to take care we did not run into another shocking blunder as before in dealing with Ireland. Mr. de Valera was certainly honest, even though he might be a fanatic. He had behind him almost as absolute a majority as the National Government had behind them here. If our case on the annuities was so cast-iron, then we should not be afraid of taking it before any tribunal. He asked that we should be generous to Ireland, as only the strong could be generous.

An Hon. Member—At the expense of the British taxpayer?

Mr. Adams—We should give them the extra-imperial tribunal.

A REMINDER.

Colonel Gretton (Conservative) said that there were some, like the hon. member who had just spoken, who assumed that the fault was always on the British side; but these annuities were a matter of treaty and agreement. Enormous concessions were made to the Irish people when their Government was set up. There was some obligation on their side to carry out the agreement entered into. At present the Administration in Ireland was not friendly to this country, but was openly hostile. We would not improve the situation by a policy of surrender.

The position of the British Government in regard to annuities had been in the interest of this country, and it would be imposing an unjust burden on British taxpayers if we were to change that attitude and surrender.

Major Ross (Conservative, Londonderry) complained that no serious attempt was being made to cope with the counter-measures adopted by the Irish Free State, such as the raising of the bounty on Irish butter.

Mr. D. Grenfell (Labour) said that the policy of the Government with regard to the Irish Free State was a stupid and a futile policy. As a result of it we sent a million tons less coal to the Irish Free State during the year, and 4,000 miners had lost their employment. He did not blame the Dominions Secretary altogether, as there were faults on both sides, but there was no room for delay in the settlement of this difficulty.

MR. THOMAS'S REPLY.

Mr. J. H. Thomas, in the course of his reply, said that since Ottawa inter-Imperial trade had increased. More trade had come to this country and had gone from this country to other parts of the Empire. That was the best justification of Ottawa.

Everyone deplored the continuance of the dispute with the Irish Free State Government and would hope that it might be ended. Roughly 94 per cent. of the exported produce of the Free State came to this country, and nearly seventy per cent of the Free State's imports came from this country. Under such circumstances it was madness to continue quarrelling.

He had been asked if he could make some gesture. It was not true that he had neglected any opportunity. No offer of any sort had been made to this country, except the official offer made during the negotiations between Mr. de Valera and the British Government. He noticed, however, that on Wednesday evening Mr. Lemass, during a discussion in the Free State Senate on the question of making the emergency duties permanent, said that the Free State Government were prepared to raise the emergency duties immediately if the British Government would do likewise.

If, said Mr. Thomas, the statement made by Mr. Lemass was intended to open the door, then I accept it on behalf of the Government. If it means that the duties will be remitted by Ireland and by us, and that we will resort to the *status quo*—that is, that the Treaty obligations will be fulfilled and the money paid—then there is no difficulty whatever.

We will discontinue the duties, all of them, immediately we see a reasonable chance of a settlement by the Irish Free State representatives, indicating that they realise and recognise the position.

It is only fair that I should emphasise that, in view of the rumours which are about, any overtures of any sort or kind made on behalf of the Irish Free State will not only not be rejected, but will be accepted sympathetically by us.

I am genuinely and sincerely anxious for peace, because I believe peace ought to exist between both nations, and I repeat, on behalf of the British Government, that we will lose no chance to effect an honourable settlement.

ARMAGH MILL RE-OPENED.

Drumcairne Spinning Mill, Armagh, which has been closed since July 10, 1930, re-opened yesterday. The mill was purchased in September last by Messrs. Hale Martin, Dungannon, Ballinamore, and Ballymoney, from Mr. J. Wilson, late of Hockley, Richhill. Mr. T. Boyd, the former manager, has taken over management of the mill.

It is estimated that about twenty hands will be employed on Monday, but this number will be gradually increased as the work progresses. Prior to the cessation of work, three years ago, about 480 people were employed.

REFERENCES IN THE DAIL.

LAND ANNUITY ARREARS.

MR. COSGRAVE CONGRATULATED.

BY OUR SPECIAL REPRESENTATIVE.

ONE of the minor consequences of the dispute with Britain is that deputies of the discursive kind have now a new war to discuss.

There was a time—and not so long ago—when the echoes of the civil war crept ever and anon into the deliberations of the Dail, distracting deputies from the subject at issue and leading them on new lines of thought. Now those echoes have been silenced, swallowed up in the nearer, and therefore louder, reverberations of the economic war.

Nobody can deny that Mr. Aiken, when (to vary the figure) he introduced this red-herring into yesterday's debate on the committee stage of the Land Bill, was given adequate warning that the trail would be followed by Opposition deputies, who had themselves been prevented from laying the scent. First Mr. MacDermot drew attention to the wide field which would be opened up anew by the very contentious statements that the Minister, without any apparent relevancy, was making, and then Mr. Aiken was admonished in Mr. Dillon's most paternal style that "if he is going to talk about the economic war, I shall answer him at great length."

"THIS PARTICULAR ECONOMIC WAR."

Much to the gratification of the bellicose Mr. Belton, however, the Minister maintained his course. The merits of lawyers, as compared to their costs, which had previously been the most-discussed topic under this bill, were temporarily forgotten, and attention was concentrated on the economic war. Mr. Aiken, for some reason, was more specific than this in his appellation—"this particular economic war," he called it, and "the one that started on July 15th last year"—just as though economic wars had been a recurrent phenomenon of Free State history.

The House at the time was dealing with the section of the bill which provides for remission of land annuity arrears, and one of the relevant arguments which Mr. Aiken made was that certain farmers were better off as a result of the dispute. He instanced dairy farmers, who were getting more in the way of export bounty than they were paying in duties, and the much-abused "grazers," who, although they "made the most howl about it," were, in his submission, not hit at all, because, even if they sold their beasts very cheaply, they had bought them still more cheaply.

THE LITTLE LESS.

Mr. Cosgrave subsequently assured him that the actual position of the latter class was that, although they got their cattle cheaply, they had since had to sell them for even less than they gave. The point of the Minister's speech, however, which most interested Opposition deputies was his reference to their argument that in paying land annuities now farmers were, in effect, paying a land tax. The Minister had defended the collection of these sums on the ground that, if the money were not got from the farmers, it would have to be got elsewhere. "Then you agree," exclaimed Mr. Belton triumphantly, "that it is a tax."

"If you wish to call it a land tax," Mr. Aiken replied, "call it a land tax; but, whatever you call it, the Government will make the people who own the land pay such sum as the community think the land will bear." In any case, there is not the slightest intention on the Government's part of entirely giving up the collection of the annuities, the House was bluntly assured.

"NOT GOOD BUSINESS."

"This method is not good business," declared Mr. Cosgrave, who followed the Minister. The proper course, he contended, in dealing with arrears, would be to examine every case, and only to forgive those debts the payment of which would cripple the debtor—not to apply the rule of thumb system which was proposed in the bill. As for all the Minister's talk about what the country was saving through holding back the annuities, that saving was costing the country more than the amount at stake—and that again was not good business.

A serious reminder by the ex-President was that the British Government, in their estimate of what must be collected, considered that they were not responsible for the sinking fund provided for the annuities. That fund amounts to about £675,000, and the point was that whenever the dispute is settled somebody will have the bill to foot for that.

This speech was one of Mr. Cosgrave's best—remarkably moderate in tone, but all the more effective for its moderation. Even Mr. Davin, the next contributor to the debate, congratulated Mr. Cosgrave, and held him up on this occasion as an example to be followed by front-benchers of both sides. "If he goes on like that, I am inclined to think, from what I know of the members of the present Government, that a settlement will soon come which will be satisfactory to the Irish people," he said, approvingly.

"It is interesting to me," Mr. Davin added, "to hear what Ministers and ex-Ministers think about the economic war: but I would rather hear when they will give up their present attitude and think more of patriotism than of their parties."

It was certainly highly gratifying to find some sections of the House thinking more of the end of the economic war than of its beginning. For those who are now seeking clues to indicate the possibilities of an early settlement, it must be confessed, however, that nothing notable emerged from any ministerial source.

DUBLIN TRADE DISPUTE.

STRIKE AT PIGEON-HOUSE WORKS.

Members of the Irish Boilermakers', Steel Shipbuilders' and Steel Constructional Workers' Trade Union employed upon the installation of a new boiler unit for the Electricity Supply Board at the Pigeon House, Dublin, have withdrawn their labour. The men have struck as a protest against the conditions of labour imposed upon them by the firm which is carrying out the contract.

The Irish workers have also taken exception to the employment of a number of German experts upon work which, they claim, could be carried out by local skilled tradesmen.

The complaint regarding conditions of work is mainly concerned with the hours, the workers having been divided into two shifts, one working from 5 a.m. to 1 p.m. and the second from 2 p.m. until 10 p.m. The strikers claim that the starting hour in the former case is unreasonable, and that the rates paid do not justify the contractor in asking the workers to work before or after the ordinary hours operating in the trade.

Officials of the Union are in touch with the Workers' Union of Ireland and other bodies having members employed on the contract in the hope of securing joint action. It is expected that a conference in connection with the dispute will be held under the auspices of the Department of Industry and Commerce to-day.

A mass picket will be placed at the Pigeon House this morning.

CONFERENCE BREAKS UP.

LIGHTER TASK ON RESUMPTION.

PRESIDENT ROOSEVELT'S MESSAGE.

THE World Economic and Monetary Conference adjourned last evening *sine die* after more than six weeks of endeavour to find a solution to the world crisis.

As the speeches of the leading delegates indicated, while concrete results of its labours are lacking, there is reason to suppose that when, and if, the second World Conference is convened its task will have been considerably lightened by the endeavours of the first.

Every delegate, and the President of the Conference in particular, underlined the likelihood and desirability of the Conference being reconvened at a not very distant date. A notable exception was M. Maiski (U.S.S.R.), who concluded an impassioned attack on the World Conference with no such suggestion, and confined himself to warning the delegates that an economic warfare might end in a war of arms and men; but he did not suggest any means other than further conferences for avoiding this contingency.

The theory that the work of the Conference will henceforth continue in sections still holds the field.

In that way there is still substantial reason for expectation that even some of the major purposes may be accomplished. The resummoning of the full Conference when the appropriate time arrives will be done by the Bureau.

The reason for Mr. Macdonald's pleasure yesterday was the strong moral support of the United States delegation. He was obviously delighted with President Roosevelt's message. He listened eagerly to every word of Mr. Hull's statement, and he smiled when widespread applause punctuated Mr. Hull's vigorous assertion that "We shall not quit. We have started. We mean to go on."

ROOSEVELT'S MESSAGE.

In his message, President Roosevelt said: "Results are not always measured in terms of formal agreement. They can come equally from the free presentation of each nation's difficulties and each nation's methods of meeting its individual needs. We in the United States understand the problems of other nations better to-day than before the Conference met, and we trust that the other nations will, in the same spirit of good-will, view our American policies, which are aimed to overcome our unprecedented economic situation at home. Such interchange, especially if it results in full discussion of all problems, and not a few only, makes progress more and not less possible in the future. That is why I do not regard the Economic Conference as a failure."

Mr. Macdonlad, in his speech, said that the resolution that they had passed kept intact the machinery that had been set up, and the Bureau would remain in active life. "As President both of the Bureau and of that Executive Committee I can promise you that this work will be done as quickly as possible."

Governor Cox moved a resolution thanking the British Government for its "exceptional hospitality," and Mr. Macdonald, as President, for his "untiring devotion, for his authority, and for his patience in directing the work of the Conference."

The delegates showed their approval by standing and applauding when the resolution was unanimously carried.

Then Mr. Macdonald declared the Conference closed, and the delegates, exchanging handshakes as they went, immediately dispersed.

DOMINIONS FRAME A POLICY.

STRENGTHENING IMPERIAL BOND.

A meeting of delegates of the Dominions was held subsequently, after which a declaration was issued signed by all the delegations, with the exception of the Irish Free State, which has referred it to the Irish Free State Government.

The declaration stated: "Now that the Conference has adjourned, the undersigned delegates of the British Commonwealth consider it appropriate to put on record their views on some of the more important matters of financial and monetary policy which were raised, but not decided, at the Conference."

Satisfaction is expressed that the Ottawa Agreements have already had beneficial effects on many branches of inter-Imperial trade, and that this process is likely to continue as the purchasing power of the various countries concerned increases. While there has not yet been sufficient time to give full effect to the various agreements made, they are convinced that the general principles agreed upon are sound.

Their conviction is reaffirmed that the lowering or removal of barriers between the countries of the Empire provided for in the Ottawa Agreements will not only facilitate the flow of goods between them, but will stimulate and increase the trade of the world.

Drawing attention to the principles of monetary and financial policy which have emerged from the work of both the Ottawa and World Conferences, and which are of the utmost importance for the countries within the British Commonwealth, the declaration stresses the importance of the rise in price levels, which has begun, being continued. As to the ultimate level to be aimed at, they do not consider it practicable to state this in precise terms. It is important that the rise in prices should not be carried to such a pitch as to produce an inflated scale of profits. They, therefore, consider that the Governments of the British Commonwealth should persist, by all means in their power, whether monetary or economic, within the limits of sound finance, in the policy of furthering the rise in wholesale prices until there is evidence that equilibrium has been re-established, and that thereupon they should take whatever measures are possible to stabilise the position thus attained.

GOLD STANDARD.

The ultimate aim of monetary policy should be the restoration of a satisfactory international gold standard, and in any further sessions of the World Conference this subject must have special prominence.

Inter-Imperial stability of exchange rates is facilitated by the fact that the United Kingdom Government has no commitments to other countries as regards the future management of sterling, and retains complete freedom of action in this respect. The adherence of other countries to a policy on similar lines would make possible the attainment and maintenance of exchange stability over a still wider area.

Among the factors working for the economic recovery of the countries of the Commonwealth, special importance attaches to the decline in the rate of interest on long-term loans. The progress which has been made in that direction, as well as in the resumption of overseas lending by the London market, is noted with satisfaction.

They will recommend their Governments to consult with one another from time to time on monetary and economic policy, with a view to establishing their common purpose and to the framing of such measures as may conduce towards its achievement.

DOG SAVES MASTER.

Thomas Maher, farmer, had a narrow escape from death when attacked by a bull, his own property, on his farm near Loughrea.

Maher struggled for some time endeavouring to beat off the infuriated bull, but eventually he was knocked down. The bull tore the clothes completely off the man's body, when a little dog, owned by Maher, seeing the perilous position of his master, caught the bull's tail, which he kept biting.

The bull then turned his attention to the dog, and Maher was able to make his escape without being seriously injured. The bull was afterwards destroyed.

CITY OF GREAT ACHIEVEMENTS.

VISITORS' PRAISE FOR DUBLIN.

ELEVATING TONE OF HUMAN LIFE.

SPEECHES AT THE B.M.A. DINNER.

THE annual dinner of the British Medical Association was held last evening in the Gresham Hotel, Dublin, Dr. T. Gillman Moorhead, President of the Association, and President of the Royal College of Physicians, Ireland, in the chair.

The toasts of "The King" and "Eire" having been honoured,

DUBLIN CITY.

Professor Arthur Burgess proposed "The City of Dublin." He said that he was an ardent admirer of Dublin and of this beautiful country. He had probably seen more of Ireland than most Irishmen. This was his sixth visit to Dublin. He had reason to remember his first visit in July, 1907, for within three hours of his arrival the Crown Jewels were stolen. (Laughter.) Four years ago his own house in Manchester was entered, and, as the burglars had not been traced, he himself did not know where the Crown Jewels were. (Laughter.) He expressed the gratitude of all the members of the British Medical Association to the City of Dublin for all that it had done for them during the past week, and to the local organising committee for making this, admittedly and unquestionably, the most successful annual meeting of recent times. (Applause.)

He referred to the great achievements of Dublin city in every branch of art and science and commerce, and said that, in proportion to its size, Dublin had done more than any other city in the world to elevate the tone of human life and to advance the intellectual status of mankind.

The Lord Mayor, responding, paid a tribute to the work of the medical profession in combating tuberculosis, and alluded to the splendid work of Lady Aberdeen for the people of this country. (Applause.) They had thousands of people in Dublin clamouring for houses. For three hundred cottages they had eleven thousand applicants. It was a waste of money to send people to institutions for the cure of tuberculosis, and then, when they were discharged, to have no place for them to go to. Here was work for the Government and for the municipalities not alone in Dublin, but throughout the country. Those who would be called upon to find the money would get good value for it in the real cure of tuberculosis. (Applause.)

All parties were anxious to co-operate in mitigating the hardships which the people were suffering, and, if they could induce the people to stay on the land and produce more food, even if they had to be given a guaranteed price for it, it would be for the good of the community.

THE ASSOCIATION.

The Chief Justice proposed the toast of "The British Medical Association." After recalling his associations with the conference of 1887, he said that the delegates at this year's conference found the people of Ireland in the throes of rebuilding and creating our own national life after an effective revolution. It was a remarkable fact of that revolution, that those engaged in it were determined to reform Local Government and the administration of the public health services. Two years before the Treaty, in defiance of what was then the accepted law, our revolutionaries were engaged in laying the foundations of public health; and, after the Treaty, the activities which were seen during the week had foundations upon which effective work could be achieved.

Proceeding, the Chief Justice alluded to the highly equipped and highly efficient hospitals which we had in this country, and paid a tribute to the work and worth of Professor Moorhead.

Dublin, he added, was glad to welcome the British Medical Association, and would be glad to see them again.

VALUE OF THE MEETINGS.

Responding to the toast, Sir Henry Brackenbury said that the welcome accorded to the British Medical Association was remarkable, the hospitality overwhelming, and the kindness beyond belief.

Having referred to the fact that the Association had elected the Marchioness of Aberdeen as an honorary member, Sir Henry said that he wished to thank the Press of Dublin for the publicity given to the proceedings of the Conference. The Dublin newspapers had, in their treatment of the Conference, been very sympathetic and appreciative. He also paid a tribute to the memory of Sir James Craig and Sir William Taylor.

"Our meetings," he continued, "not merely contribute to the maintenance of professional honour, to the increase of medical science and public health, and to the advance of science and art, but may have even some influence in contributing to the friendliness and sympathy of peoples from various countries, who hope for a better understanding and co-operation of administrations and governments." (Applause.)

IRELAND'S GRATITUDE.

Proposing the toast of "The Guests," Dr. F. C. Crawley, President, Royal College of Surgeons, Ireland, said that they had come from many lands and made long journeys to join them in Ireland.

"We are," he said, "extremely grateful. You have helped us in our education, you have taught many of us that there are other ways of looking at things in this world than the Irish way.

"An Irishman loves three things. He likes to look back on history, he loves a friend, and the third is that he loves hospitality."

Dr. T. L. Lindsay Sandes, O.B.E., M.D., President, South African Federal Council, British Medical Association, and Alderman Hubbard Clark, responded.

The latter said it was the general opinion of the people of the city that the President had brought honour and credit to Dublin. The same applied to Mrs. Moorhead, whose duties in connection with the meeting had been numerous.

THE PRESIDENT.

The toast of the President was proposed by Sir William de Courcy Wheeler, who said that the President had been de-

FROM "THE TIMES."

(BY SPECIAL ARRANGEMENT.)

THE NEXT STEP.

The Times to-day, in a leading article on the adjournment for an indefinite period of the World Economic Conference, says:—Of the British Government in particular it will be expected that they will be tireless in their efforts to reconcile the differences which at present make anything like a world agreement impossible. Still more, it will be expected that their disappointment in the international field will make them redouble their efforts to restore prosperity at home by bold and constructive action, and to confirm and extend that prosperity by seeking the closest co-operation with the other countries of the Empire, and with those countries outside the Empire whose economic interests are closely linked with ours, and whose currencies, like our own, are tied neither to gold nor to the dollar. A basis for such co-operation has now been provided in the important joint declaration issued yesterday by the delegations of Great Britain, the Dominions and India.

The declaration emphasises the importance of stability of exchange rates between the countries of the Empire, the achievement of which will be aided by the pursuit of a common policy of raising price levels, and is facilitated by the fact that the United Kingdom Government has no commitments to other countries as regards the future management of sterling. It adds, very significantly, that the adherence of other countries to a policy on similar lines would make possible the attainment and maintenance of exchange stability over a still wider area. If this invitation meets with the response which may reasonably be expected, it may prove by far the most important outcome of the World Conference.

NATIONAL GUARD PARADE.

INVITATIONS ISSUED TO MINISTERS.

BY OUR POLITICAL CORRESPONDENT.

All the Ministers of the Free State Government, as well as members of the Senate and Dail, have received invitations from General O'Duffy, on behalf of the National Guard, to be present at the Collins-Griffith-O'Higgins anniversary celebration at Merrion street, Dublin, on Sunday, August 13th.

The invitation states that places will be reserved for all public representatives on the occasion. After the proceedings at the Cenotaph in Merrion street there will be a procession to the graves in Glasnevin Cemetery.

It is understood that application has been made to the proper quarter for permission to hold the ceremony at the Cenotaph.

TO-DAY'S INDEX.

	Page.
LEADING ARTICLES:	
The Imperial Current	6
Fatness and Fitness	6
Modern Assyrians	6
Doctor's Advice	6
SPECIAL ARTICLES:	
An Irishman's Diary	4
BROADCASTING PROGRAMMES	4
GENERAL:	
Armada Due at Valentia To-night	7
British Medical Association	4, 6, 7
Farm Products Bill in Senate	5
Free State Trade	5
Land Bill's Slow Progress	5
Legal Diary	8
Portmarnock Flight Delayed	7
The Economic Dispute	7
University of Dublin	7
Woman's World	11
World Conference Goes into Recess	7
LETTER TO THE EDITOR:	
"Insect Bite Dangers"	6
FINANCIAL NEWS AND MARKETS	2-3
SPORTING NEWS	10-11

scribed as the centre of gravity of this great meeting. He thought that the President could best be described as the pivot round which the greatest medical Association in the world, with its 35,000 members, would revolve during the next twelve months.

Professor Moorhead, in responding, said that he could not have undertaken the task of the next twelve months without the aid of Mrs. Moorhead. He expressed his thanks for the supreme honour conferred on him by his election . : President of the British Medical Association.

THE GOLF CUPS.

Sir William de Courcy Wheeler announced that the following were the winners of the golf cups:—

Notts Cup—Miss O'Connor, Celbridge.
Childe Cup—Dr. O'Donovan.
Leinster Cup—Mr. P. Kelly.

Among the principal guests present were: The Marchioness of Aberdeen and Temair, Lord HolmPatrick, the Archbishop of Dublin and Mrs. Gregg, Sir Humphrey Rolleston, Sir Ewen McLean, the President of the Royal College of Surgeons, Ireland; the Chief Justice and Mrs. Kennedy, Mr. Justice Johnston and Mrs. Johnston, the President, University College, Dublin; Mrs. Moorhead, Mrs Burgess, Professor Emil Novak, Dr. Edouard Ceresole, Mr. and Mrs. Le Fleming, Mr. and Mrs. Bishop Harman, Professor Donn Lewis, Dr. Ramsay, and Mrs. Crawley.

CLAREMORRIS SHOW

BIG ENTRY OF FINE QUALITY STOCK.

FROM OUR CORRESPONDENT.

CLAREMORRIS, Thursday.

There were over one hundred entries at Claremorris Show to-day more than those at last years fixture. The quality of stock exhibited in all classes was of a very high standard, particularly in the cattle and sheep sections, whilst in the horse divisions high-class blood animals were on view.

The Minister for Defence lost the O'Connell Cup for the best jumper over the course, this trophy being awarded to Thomas King, Ballina. Awards:—

Irish Draught Sire—1, Michael Hyland, Kilmaine—Home Rule.

Mare (calculated to breed hunters)—1, Thomas Egan, Kiltimagh; 2, John O'Malley, Carramore.

Irish Draught Mare (with foal at foot)—1, Michael Jennings, Ballinrobe; 2, Stephen Flanagan, Castlebar.

Filly or Gelding (three to four years, for agricultural purposes)—1, Michael Gilligan, Claremorris; 2, Thomas Reilly, Ahena.

Trained Filly (to make a Hunter)—1, R. B .Scott, Ballina ; 2, Fraser Rowlette, Crossmolina. Untrained Gelding or Filly (to make Hunter)—Same winners. Gelding or Filly (three years, to make Hunter)—1, Senator J. E. McKillin—Brize; 2, P. S. Daly, Loughmask. Two years old—1, R. B. Scott, Barnfield; 2, Joseph Valkenburg, Ballinrobe.

Colt, Gelding or Filly (one year, to make Hunter)—1, Patrick Merrick, Castlebar; 2, Ml. Walsh, Ballina. Foal, to make Hunter—1, Mrs. Prendergast, Ardroe; 2, John F. Brennan, Ballymote. Cob (not less than three years, suitable for Saddle or Harness—1, G. French O'Rourke, Tuam; 2, Patrick Merrick, Castlebar. Trained Mare or Gelding (general purposes type)—1, John F. Brennan, Ballymote; 2, William Hyland, Caherlistane, Co. Galway. Light-Weight Hunter (up to 13st.)—1, R. B. Scott, Ballina; 2, Peter Hanley, Ballina.

CATTLE.

Shorthorn Bull—1, J. R. Barbour, Knockbeg—Collooney Gold Crest; 2, A. H. Armstrong, Willowbrook, Sligo—Cash Lady IV.

Pure-bred Registered Dairy Shorthorn Bull —Same winners.

Aberdeen-Angus Bull—1, A. H. Armstrong, Sligo—Eclipse of Ballymacad; 2, John Muikeen, Ballyfarna—Gunner of Kelton.

Hereford Bull—1, James O'Boyle, Killala; 2, Isaac Fair, Westport. Licensed Bull (non-pedigree)—1, Martin Conway, Irishtown; 2, T. Dixon, Maltpool.

Champion Cow or Heifer (dairy shorthorn type)—1, Mrs. T. J. Flanagan, Brickens; 2, Joseph Valkenburgh, Ballinrobe. In this class the winner was awarded the Castlemagarrett Cup , presented by Lord Oranmore and Browne.

Aberdeen-Angus Cow—1, Frank W. Higgins, Skeen, Sligo; 2, James O'Boyle, Killala. Hereford Cow—1, Hon. A. E. Guinness, Cong—June Second; 2, ditto—Jest.

Kerry Cow—1, Rev. J. C. White, P.P., Bekan; 2, Mark Healy, Claremorris.

Cow (any breed)—1, J. Veldon, Claremorris; 2, T. Clarke, Claremorris.

Bullock (Shorthorn type)—1, T. McNicholas, Swinford; 2, T. Clarke, Claremorris.

Bullock (Aberdeen-Angus breed)—1, T. Reilly, Ahena, Claremorris; 2, T. Clarke, Claremorris.

Bullock (any breed)—1, Roddy Healy, Ballyhaunis; 2, T. Clarke, Claremorris.

Heifer (Dairy Shorthorn type, three years old)—1, P. J. Kilcullen, Enniscrone; 2, J. Nally, Coolmaheen.

The McKillin Cup (presented by Senator McKillin) was won by Mrs. M. J. Flanagan, Brickens, whose entry took first prize in the Heifer (Dairy Shorthorn) Class.

DUBLIN FAMILY'S ESCAPE

FROM BURNING PUBLIC-HOUSE.

A serious outbreak of fire occurred shortly after three o'clock this morning in the public-house of Mr. Robert Roper, at the corner of Benl rb street and Ellis place, Dublin.

A passer-by raised the alarm, and neighbours rushed to the side-door and hammered at it until they roused Mr. Roper, his wife and two children, who were sleeping on the premises over the shop.

These quickly made their escape through the side-door, as the flames were eating away the front door and windows.

Two sections of the City Fire Brigade, under Captain Connolly, rushed to the scene, and succeeded in getting the outbreak under control.

COUNTY DERRY ASSIZES.

DECREASE IN CRIME.

Addressing the Grand Jury at County Derry Assizes yesterday, Mr. Justice Brown said that County Derry was peaceful, and specially reported cases numbered only 19, compared with 24 in the corresponding period last year.

The Grand Jury passed a resolution regretting the resignation of Mr. Moore Munn, Clerk of the Crown and Peace, after 40 years' service.

Patrick Joseph Bell, of Cookstown district, pleaded "guilty" to breaking into a school at Tullybrick, County Derry, on 17th July and stealing various articles.

There were 16 previous convictions, and Bell was sentenced to nine months' imprisonment, with hard labour.

Charles Lynch, farm labourer, Enagh Lough, was charged with maliciously setting fire to two stacks of straw belonging to David Cuthbert, of Culkeeragh, in March last. At the previous Assizes the jury had disagreed, and the jury yesterday again disagreed. Lynch was discharged, to appear at the next Assizes on continuing bail.

SEAMEN AND PORT WORKERS.

There has been an interesting sequel to the recent establishment of the Irish Dockers' Union. The new body has been amalgamated with the newly-established Irish Seamen's Union, under the title of the Irish Seamen's and Port Workers' Union.

In addition to the Dublin branch, the union has been established in Cork, Belfast and Newry.

TUT
THE MAGIC HAND CLEANER

NORTHERN MOTOR RACE.

THIRTY-ONE ENTRIES RECEIVED.

FROM OUR OWN CORRESPONDENT.

BELFAST, Thursday.

Entries have closed in the Royal Automobile Club's Tourist Trophy Race, which will be held over the Ards Course, near Belfast, on the 2nd September. The total entry received is 31, as compared with 32 cars which started in the race last year. In the class for small cars up to 750 c.c. there are eleven entries, nine of which are M.G.s. H. C. Hamilton, who made an unofficial record for this class in practice last year, has entered again, as have also S. A. Crabtree, who finished third in the race in 1931, and D. K. Mansell, who finished second in the Mannin Beg Race in the Isle of Man recently. The outstanding cars in the 1,500 c.c. class are the four Rileys. These are again an entirely new type, and are expected to be very fast. The complete list of entries is as follows:—

Over 3,000 c.c. and up to 5,000 c.c.
A. C. Lace, Invicta U/S.
F. Abecassis, Invicta U/S.

Over 2,000 c.c. and up to 3,000 c.c.
N. Rees and A. W. Fox, Alfa-Romeo S.
Count G. Lurani, Alfa-Romeo S.
T. E. Rose Richards, Alfa-Romeo S.
Whitney Straight, Maserati S.

Over 1,100 c.c. and up to 1,500 c.c.
V. Riley 4 Rileys U/S.
"V. Karachi," Alvis S.

Over 750 c.c. and up to 1,100 c.c.
Victor Gillow, 2 Rileys U/S.
H. G. Dobbs, Riley U/S.
F. W. Dixon, Riley U/S.
Whitney Straight, M.G. Magnette S.
G. F. A. Manby-Colegrave, M.G. Magnette S.
E. R. Hall, M.G. Magnette S.
R. A. Yallop, M.G. Magnette S.
R. T. Horton, M.G. Magnette S.

Over 500 c.c. and up to 750 c.c.
G. H. S. Balmain and J. G. C. Low, M.G. S.
S. W. B. Hailwood, M.G. S.
L. Fontes, M.G. S.
T. Simister, M.G. S.
H. C. Hamilton, M.G. S.
S. A. Crabtree, M.G. S.
H. R. Attwood, M.G. S.
J. L. Ford, M.G. S.
D. K. Mansell, M.G. S.
W. Sullivan, Sullivan Special Morris Minor S.
Major R. G. Heyn, Sullivan Special Morris Minor S.

WORLD EDUCATION CONFERENCE.

DISTINGUISHED FOREIGN DELEGATES.

A letter received yesterday by the Organising Secretary and Director, Mr. T. J. O'Connell, announces the appointment by the Japanese Government of an additional delegate to the Conference in the person of Dr. M. Ogasawara, Medical Officer of Health, Ministry of Education, Japan.

Dr. Ogasawara will arrive in Dublin on Monday morning next from London. The name of Dr. Masanori Oshima, of Tokyo, has already been announced as principal representative of the Japanese Imperial Government at the Conference.

Another distinguished foreign delegate due to arrive on Sunday morning next is Senorita Margarita Comas, Barcelona, who is to read a paper in the Illiteracy Section of the Conference on the subject of illiteracy in Spain.

The Reception Committee are hoping to be able to arrange for a short run on the Drumm train for the overseas delegates, many of whom have intimated their desire to include this in the experiences of their visit to Ireland.

The number registered to date would in itself constitute a fair-sized conference, and it is expected that the total attendance will exceed the two thousand mark. A wide variety of professions and avocations is represented in the names so far registered at the offices, 9 Gardiner's place, Dublin.

SWIMMER DROWNED NEAR SALTHILL.

SHIP'S STEWARD FROM LIVERPOOL.

Death from drowning, owing to exhaustion caused by prolonged exertion in the water, was the verdict returned at the inquest held by Dr. J .P. Brennan, Coroner for South County Dublin, on the body of Raymond Frazer (27), ship's steward, of Shakespeare street, Garston, Liverpool, who was drowned at Salthill, Co. Dublin, on Wednesday.

Edmund McNally, also of Garston, said that he and Frazer came to Dún Laoghaire a week ago, and on Wednesday Frazer set out to swim from Salthill to Dún Laoghaire Pier and back. On the return journey he suddenly disappeared.

William Alders, De Vesci place, Dún Laoghaire, said that while bathing near Salthill they heard the man in the water shout, and he and his brother swam out to assist him, but he sank before they reached him.

The Coroner said that Mr. Alders and those who were with him deserved the greatest credit.

INDUSTRIAL CREDIT BILL.

AMENDMENTS FROM SENATE ACCEPTED.

In the Dail yesterday, Mr. MacEntee, Minister for Finance, stated that the Government accepted the following recommendations from the Senate on the Industrial Credit Bill, 1933:—"That there shall be a managing director of the company, and, subject to the next following sub-paragraph, the directors of the company shall from time to time appoint one of their body to be managing director of the company.

"That the first managing director of the company shall be such one of the directors as the Minister may appoint, and shall hold office for such period, not exceeding five years, on such terms, and subject to such conditions, as the Minister may direct."

The House agreed to the recommendations.

In reply to Mr. Good, the Minister said that no salary would be fixed until after negotiations between the Minister and the persons to be asked to act as directors.

A TIPPERARY FARM.

ORDER FOR PAYMENT OF £800 PURCHASE MONEY.

(BEFORE MR. JUSTICE MEREDITH.)

In an action in which John Butler, farmer, Ballytore, Co. Kildare, was plaintiff, and Thomas Dwyer, farmer Ballinamona, Goold's Cross, Co. Tipperary, was defendant,

Mr. P. J. McEnery (instructed by Messrs. J. T. Darcy and Co.), for the plaintiff, applied for judgment in the action, which was for specific performance of an agreement of April 7, 1932, by which the defendant purchased from the plaintiff a farm situated at Cluen, Goold's Cross, for £1,000 and £50 auctioneers' fees.

Counsel said that the defendant had long since entered into possession of the farm, having accepted plaintiff's title, and had paid portion of the purchase money, but £800 of it still remained due. The plaintiff had since bought another farm in Co. Kildare and was living there. Plaintiff asked for judgment for £800 and a declaration that he had a lien on the land sold to the defendant.

There was no appearance for the defendant.

Mr. Justice Meredith gave judgment for the plaintiff for £800, with interest at 5 per cent. from the date of the signing of the agreement (April 7, 1932), and a declaration that the plaintiff had a lien on the lands until the amount due was paid. He also awarded the plaintiff his costs of the action, and gave him liberty to apply for an order for the sale of the lands, if necessary.

BELFAST DOCTOR FINED.

Dr. Daniel C. Lennie, Castlereagh street, Belfast, was fined 40s. in the Belfast Summons Court yesterday, for driving his motor car in a dangerous manner at Bridge End, Belfast, on June 29, in consequence of which he collided with a motor lorry.

FROM THE LEGAL DIARY.

LAW NOTICES—Friday, July 28.

AN CHUIRT BHREITHEAMHNAIS LEACHTARACH.
(The Supreme Court.)

At 11 o'clock. For Judgment—Revenue Commissioners v. the Most Rev. Edward Doorley; Limerick County Council v. the Irish Insurance Commissioners; Gallagher v. Gillespie.

For Saturday, 29th July, at 11 o'clock. For Judgment—S.S. "Hatteras": Macnamara and Son v. owners of s.s. "Hatteras"; Leggett and ors. v. the Irish Sailors' and Soldiers' Land Trust.

For Monday, 31st July. For Judgment—Moore and ors. v. the Attorney-General and ors.

AN PRIMHBHREITHEAMH.
(The Chief Justice.)

For Tuesday, 1st August. Before the Chief Justice of Saorstat Eireann, in the Supreme Court, at 11 o'clock Motions—Adl., Wm. O'Brien and J. J. Power; adl., A. K. Walker; adl., White and Meares; adl., Henry D. Keane, A. O'Hagan and Son. For Direction—68th Sect., Petition, M. J. Maguire and C. J. P. Farrell and Co. Petitions—53rd Sect., T. L. Dyeseed and Co.; 52nd Sect., Rooke and Rooke; 52nd Sect., Michael Murphy; 15th Sect., Ruttledge and Corr. Minors—White, minors; McGovern, a minor; Shields, a minor; Westby, minors.

AN CLARATHOIR DO'N PRIMH-BHREITHEAMH.
(The Registrar to the Chief Justice.)

Before Mr. Mazaraa, at 11 o'clock—Vch. a/c., Franks and Oulton; Gray, minors, vch. a/c.; vch. a/c., C. M. Barry.

AN ARD-CHURT BHREITHEAMHNAIS.
(The High Court.)

In Court 5, at 11 o'clock. Petition—In the matter of a Solicitor and the Solicitors (Ireland) Act (1933—No. 301). Motion—In the matter of a Solicitor and the Solicitors' (Ireland) Act (1932—No. 63 P). At 2 o'clock. For Judgment—Cooke v. McKeever. Court 6, at 11 o'clock. Motions—Bandon Co-Operative Agricultural and Dairy Society, Ltd., v. O'Mahony. At conclusion of bankruptcy list—O'Neill v. Lowe; Tench v. Patterson. Motion—O'Conor v. Gordon. Summonses—McGrath v. Murphy; Hill and Trustee Act, 1893.

BANKRUPTCY.

In Court No. 6, at 11.30 o'clock—Arrangts.—Collins and Son, V. Elyan, Lynch and Deering. S. G. Rutherford, Fullerton and Co.; Kehoe, first public sitting, Collins and Son; Patton first public sitting, Thompson and Edwards; McGovern, second meet. compn., J. B. Peart; McGovern, final exam., Thompson and Edwards; Collins, do., T. Doyle; McClancy, do., Thompson and Edwards; Leddy, do., Horan and Devine; MacLoughney, final exam., Casey, Clay and Collins; arrangt. a/c compn., Collins and Son; application, dismiss dr. sums., S. G. Rutherford; O'Donnell, audit and divd., Collins and Son; Gartlan, do., Collins and Son; Beirne, do., Collins and Son; Bermingham, audit migee a/c., Collins and Son; Gavin, audit migee a/c., Scallan and Co.; Henry, exam witnesses, A. O'Hagan and Son.

COURT OF THE IRISH LAND COMMISSION.
At the Courts of Justice, Four Courts.

In Court No. 3, at 11 o'clock. Land Law Acts. In Chamber—Irish Land Commission landlords, Rose Topher tenant (woodcock). Land Purchase Acts, Ex Parte Applications. In Chamber—Catherine Hassard and others, allocate; Henry J. Thacker and others, do.; Olive G. O'Grady, do.; Samuel Adams (L. 1538), do.; John Hegarty (L. 6499), do.; Thos. F. P. Morgan (S. 1815), do.; Dr. Henry W. Drew (S. 4446), do. In Court—Capt. Edward Geo. Woods (S. 2048), do.; Emily E. Roper and another (S. 1623), do. Land Acts, 1923-1931. Appeals for Hearing—Wm. N. Leader owner, Cornelius Kelleher tenant; Hon. Kathleen L. M. de Moleyn, moreney owner, John Murphy tenant; Reginald E. A. L. Farrer, contd., etc., owner, Margaret Walsh tenant; same owner, Martin Horgan tenant; same owner, Wm. Dempsey tenant; Anne M. Pritchard owner, Richard Kelly tenant; same owner, Michael McMahon tenant; Edith Chaytor and others owners, Patrick Phelan tenant; same owners, Timothy Hyrne tenant; same owners, Timothy Fahey tenant; same owners, John Doran tenant; same owners, Patrick Corbett tenant; same owners, Margt. O'Brien tenant; same owners, Patrick Moyer tenant; same owners, Patk. Lonergan tenant; same owners, James O'Mara tenant; same owners, Thomas Cahill tenant; same owners, Mary Sullivan tenant; same owner, Rhona Rivna tenant; same owners, Michael Norris tenant; same owners, John Power tenant; same owners, Philip Finn tenant; same owners, Patk. Keating tenant; same owners, Michael Burke tenant. Motions on Notice—Card. Logue and others owners, Michael McNaboe tenant; Arabella Bromly owners, John Kennedy tenant. Land Act, 1923 (Section 58)—Geo. Chas. E. Winter owner, Marguerite C. E. Alexander and another proprietors, motion Land Purchase Acts—Emily A. Robinson, motion; Denis J. Healy, do.; Ellen Newton, do.; Mary A. Dolan and another, do.

LAND JUDGE MATTERS.

In Court No. 2 (at the conclusion of the Land Commission List). Ex Parte Applications—Ellen Newton and Ethel R. E. Butler. William Kyle, allocate; tree. John R. Dickson allocate.

PROBATE MOTIONS

Ex Parte. In Court No. 3, at 11 o'clock—In the goods of: Edward Golden, decd.; Bernard Nolan, decd.; John William Notley, decd.; Sarah McDonnagh, decd.; John Phelan, decd.; Johanna Phelan, decd.; Mary Phelan, decd.; Michael Phelan, decd.; Winifred Phelan, decd.; Patrick Ring, decd. On Notice—In the goods of: Thomas Fegley, decd.; Michael Dolan, decd.; Charles Lawson, decd.; Michael Meade, decd. (at sitting of Court).

TRIALS BY JURY.

In Court 3 (at conclusion of the Probate List). For Judgment—Lindsay Hickman, Ltd., v. Ellis, Ltd. Discovery—Grafton Picture House, Ltd., v. Lindsay Hickman, Ltd. (breach of contract).

In Court No. 3, at 11 o'clock (or at the conclusion of the Probate List). Ex parte motion—The State (Lisney) v. the Minister of Finance, and in the Matter of the Courts of Justice Act, 1924.

In Court 4, at 11 o'clock. Ex parte motions. On notice—The Pharmaceutical Society of Ireland in and for Dundalk Court area, and in the Matter of the Courts of Justice Act, 1924. Ex parte motions. On notice—Robinson, petitioner, Robinson, respondent; Irish Textiles, Express Newspapers, Ltd.; Poole v. Poole; O'Halloran v. Kenny; same v. Hogan; same v. Liddy; London Electric Wire Co. v. Johnston; De Rocck or Lampier v. Kenny. Summary summonses—Latchford v. Latchford; Bankes v. Coleman and another; McCrea and another v. Clarke; Bradnum, Nicholls and Co. v. Duffy; Dwyer v. Breen; Evan's Sons, Leather and Webb, v. Little.

MAISTIR NA BARD-CHUIRTE.
(The Master of the High Court.)

Before the Master, at 11 o'clock. Motions of course—Summonses—The National Bank, Ltd., v. Kavanagh; same v. Wilson; same v. Hickey; Nolan v. Nolan; the Bank of Ireland v. Graham; the Munster and Leinster Bank, Ltd., v. Bailey; Dease v. O'Reilly; Kane v. Chamberlaine; the Provincial Bank of Ireland, Ltd., v. Barry; same v. Sheehy; the Public Limited Companies Acts, 1908-1917, and Kennedy; Murray v. Richmond; Griffin and the Trustee Act, 1893; Elkinson v. Belton; Kerr v. Lacy; the Briton Ferry Chemical and Manure Co., Ltd., v. Runne; Proberi v. McMahon. On notice—The Revenue Commissioners v. Gallagher; Stokes v. Kennedy.

OIFIG AN MHAISTIR-MHEASAITREACHTA.
(The Taxing Masters' Office.)

Master Denning, at 11 o'clock. Ex parte taxations—Connolly to Reilly, D. J. Reilly; McGovern v. Gilchrist, M. J. Maguire; Hunter v. Hunter, Matheson, Ormsby and Prentice; Maguire (deceased), M. Tierney; Michael v. Savino, J. H. Walsh; Morris Commercial Cars, Ltd., v. Belton, Porter, Morris and Co.

Master O'Hanlon, at 11 o'clock—Mallow U.D.C. to Golden, T. J. Golden; O'Sullivan v. Loughlin, McCarthy, Hanrahan and Moloney; Newton's Estate, W. Fry and Sons.

OIFIG AN SCRUDORA.
(The Examiner's Office.)

Mr. Healy (Room 115), at 11 o'clock—Reynolds v. Reynolds, sign cert.; Munster and Leinster Bank, Ltd., v. Ward, sign cert.; Royal Bank of Ireland, Ltd., v. Hanna, sign cert.; Fermoy Co-operative Agricultural Society, Ltd., sign cert.; K. Cremin, decd., and P. Cremin, decd.—Moloney v. Cremin, sign cert.; Orpin v. McCarthy, sign cert.; Bryan v. Seymour, sign cert.

Mr. Adderley (Room 103), at 11 o'clock—J. McDonnell, decd., Acton v. McDonnell; Cleary v. Moran; Morrison v. McCloghry.

Mr. Greville (Room 110), at 11 o'clock—Mulhall v. Watson; Irish Land Commission v. Herrick; Munster and Leinster Bank, Ltd., v. Maloney.

BANKRUPTCY.

Before the Registrar, at 11 o'clock—Arrangement, prove debts, F. J. Allen; do., account comp., Collins and Son; O'Connell, vouch mtgee. account, Sheridan and Kenny; Nyman, vouch account, Mathson, Ormsby and Prentice; arrangement, account comp., A. Cox; O'Sullivan, tax costs, Casey, Clay and Collins; arrangement, prove debts, J. Fagan; Scher, vouch account, Collins and Son; arrangement account comp., J. R. Peart; do., prove debts, Collins and Son.

IRISH LAND COMMISSION.
Examiners' Chambers, at 93 Merrion square, W.

Before Mr. Brett, at 11 o'clock—Earl of Mountcharles (S. 2095 and S. 3323), discharge rulings.

COURT OF THE RAILWAY TRIBUNAL.
At 3 Upper Castle Yard.

For Thursday, 3rd August, at 11 o'clock—In the Matter of the Application of—The Great Southern Railways Company for Uniform Rate for carriage of Peat Fuel, and in the Matter of the Application of—The Grand Canal Company for Uniform Rate for carriage of Peat Fuel.

CIRCUIT (CRIMINAL) COURT.
Green street.

This day—The entire panel will be called this day on fines.

AN CHUIRT BHREITHEAMHNAIS CHUARDA.
(Circuit Court of Justice.)

Before Judge Shannon, at the Law Courts, Chancery place, in Court No. 7, at 11 o'clock. Motion—Owens v. Co-operative Insurance Co. (June, 1933). Applications for Summary Judgment—Hickey v. Haddock (3789); same v. Bramble (3788); Byrne and others v. Forde; Jamison v. Ellis; Dekkers v. Purcell; Tandy v. Matthews. Ejectment—Hickey v. Hickey (3391). Civil Actions—Lynch v. Byrne and others (3740), at hearing; Montgomery v. Noian (2375); Symmons v. same (3390). Ejectment—Crummy v. Walsh (3780). Civil Action—Walker v. Collins (3803).

AN CLARATHOIR CONTAE.
(The County Registrar.)

At 12.30 o'clock—Hayden v. Byrne and another (equity); Smullen v. D.U. Trans. Co. (tax costs); Robins v. same (tax costs); Costello v. same (tax costs); Toohey v. Bradmer (tax costs); Browne v. O'Reilly (tax costs). Guinness v. Coffey (tax costs); Beatty v. Burton (tax costs).

SERIOUS NEWRY FIRE.

Within twenty minutes of an outbreak of fire, the fruit and vegetable premises of Mr. Matthew Doran, Hill street, Newry, were completely gutted last evening. The damage is estimated at some thousands of pounds.

Insurances at low rates with Phœnix Assurance Co., Ltd., 10-12 Trinity street, Dublin.—R. H. Bolton, Manager. Agents everywhere. (Advt.)

PRESENTATION TO MR. AND MRS. LEGGETT BYRNE.

At a special meeting of the Association of Irish Teachers of Dancing, held in Dublin yesterday, arrangements were completed for the presentation of an illuminated address to Mr. and Mrs. J. Leggett Byrne on their departure from Dublin. The presentation will be made this evening at Adelaide road.

Thousands of ladies keep a box of Martin's Pills in the House. Those who use them recommend them; hence their enormous sale. Price 5s. Sold by all Chemists and Stores; or post free from proprietors, Martin, Chemist, Southampton.—(Advt.)

HIGH-GRADE HUNTERS.

ENNISCORTHY SHOW AWARDS.

GOOD SHORTHORNS.

FROM OUR AGRICULTURAL CORRESPONDENT.

ENNISCORTHY, Thursday.

FOR the fifty-sixth annual show of the County Wexford United Agricultural Society, held in the Showgrounds, Enniscorthy, to-day, there were over 600 entries in ordinary competition, and 120 dogs in 86 classes. In point of numbers, hunters were as good as last year, while the exhibits also reached a high level of merit. Three-year-olds, likely to make hunters, were exceptionally good, and included an outstanding winner in the promising brown gelding by He Goes—Longcroft, shown by Mr. P. Doyle, Craanford. This animal has been sold to the Hon. Mrs. Munday, a well-known cross-Channel follower of hounds, at a three figure price. Brood mares also showed a high level of merit, being described by some of the judges as well above the average. Two-year-olds could only be described as moderate, but yearlings were good.

The entry of cattle was much the same as last year numerically. In point of quality the exhibits were highly meritorious, especially in the classes for dairy cows. Shorthorns generally were worthy of the high reputation of County Wexford, and the breed championship went to Mr. R. A. Latta's red March calf, Remus by Garguston Highland Leader. Mr. Thomas Hutton's red yearling, Ninth Broadhooks, was reserve, and also won the Fitzgerald Cup for best pedigree beast, the property of a tenant-farmer and a member of the Society.

One of the most interesting sections was that for donkeys, of which there were over 20 entries distributed over five classes.

There was a fine display of poultry and butter.

The day was fine, but cloudy, and there was a fair attendance, especially during the jumping competitions.

The judging was conducted expeditiously, and the arrangements worked smoothly.

Chief awards:—

HORSES.

Hunters and Harness Horses—Four-year-old or upwards to carry 13.7 st. or upwards—1, D. B. Reynolds, Clonbaston—b. g.; 2, W. Leacy, Cushinstown—ch. g.; res., Lieut.-Col. G. Hudson Kinahan, Ferns—Larch Hill.

Four-year-olds or over to carry 11.7 st. to 13.7 st.—1, D. T. Moore, Glenageary, County Dublin—Robina; 2, J. Stamp, Clonmore—br. g.; res., William Lett, Ferns—br. g.

Four-year-olds likely to make hunters—1, Mrs. M. Furlong, Adamstown—br. g.; 2, R. A. Dier, Rathnure—br. g.; 3, James Hall, The Daphne—b. g.; res., Thomas Morris, Wellington Bridge—Bright Hope.

Three-year-olds likely to make hunters—1 and Donishall Cup—P. Doyle, Craanford—br. g.; 2, Captain J. A. C. Emmett, Blackwater—br. g.; 3, L. McGrath, Newbawn—b. g.; res., N. Codd, Woodlands—b. g.

Hunter Brood Mares—1, George Lett, Hollyfort—ch.; 2, James Hall, The Daphne—br.; her foal by Pavilion was 1st; 3, Thomas Furlong, Adamstown—ch.; res., W. Bolger, Monanolin—ch.

Two-year-old Hunter Geldings—1, John Fortune, Kyle—br.; 2, D. Murphy, Tomsollagh—ch.; 3, J. Crean, Clonroche—b.; res., P. O'Gorman, Ballyhyland—b.

Two-year-old Hunter Fillies—1, T. Cullen, Clonroche—b.; 2, Lt.-Col. Hudson Kinahan—Surprise; 3, B. Somers, Gorey—b.; res., J. Leacy—bl.

Yearling, Colt or Gelding, to make hunter—1, J. Stamp—br.; 2, T. Furlong—br.; 3, M. J. Verdon, Salville—b.; res., P. Breen, Bree—b.

Yearling Hunter Fillies—1, D. Murphy—ch.; 2, M. Morrissey, Killane—br.; 3, M. Redmond, The Ballagh—gr.; res., N. Codd—b.

Cobs and Ponies, 14 to 15.1 hands, suitable for polo—1, Miss E. D. Webster, Gorey—Fahy; 2, J. Deathe, The Moyne—b. f.; res., T. J. Roark, Gorey—Bags.

Cobs, 14.2 and under, ridden by children under 15 years—1, J. Kavanagh, Killurin—b. m.; 2, William M. Dagg, Ballyraheen—ch.; 3, P. J. Bowe, Kiltealy.

CATTLE.

Shorthorn Bulls, over year old—1, Mrs. D. A. Kavanagh, Drumgoldre—Pomeroy Northern Lord; 2, J. A. Rathwell, Ballycanew—Killineer Viscount; res., Wm. Leacy—Sechan Recorder.

Shorthorn Bulls, over year old—1, Thomas Hatton, Ballindaggin—Ninth Broadhooks; 2, R. A. Latta, Ballinakill—Ballinakill Marquis; res., P. Quigley, New Ross—Kilcreene Champion.

Bulls other than Shorthorns—1, E. O'Connor, Crefogue—Shoeblack of Moate; 2, R. Copeland, Gally—Backmore.

Shorthorn Cows—1, R. A. Latta's Ballinkiln Splendour; 2, Thomas Jacob, Ferns—Landsman's Dairymaid; res., T. O'Connor, Springfarm—Maisie Broadhooks.

Dairy Cows, not pure-bred—1, P. Roche, Upper Screen—Lady Grey 3rd; 2, M. Sweetman, Ballycourcey—roan; res., S. O'Connor—Red Rose.

Registered Dairy Cows—1, H. Carty, Crossabeg—Welsby Rosebud 30th; 2, Lt.-Col. Bryan, Borrmount Manor—Violet 2nd; 3, Mrs. B. A. Kavanagh's Dairymaid; res., P. J. Bowe's Lily.

Non-pedigree Registered Dairy Shorthorn Cows—1, P. J. Bowe's Lily; 2, L. Rafter, Ballingaggin—Princess Ruagh; 3, P. J. Bowe's Primrose 2nd; res., Mrs. Roche's light roan.

Group of Registered Non-pedigree Dairy Cows—1, Lt.-Col. Bryan; 2, Stephen O'Connor; 3, Malachi Sweetman.

Two-year-old Shorthorn Heifers—1, P. Roche's Garrylough Lady's Beauty; 2, J. J. Stephens, Ferns—Medoras Princess; res., T. Jacob's Glenlass.

Two-year-old Heifers, not pure-bred—1, P. Roche; 2, T. Hatton.

Yearling Shorthorn Heifers—1, R. A. Latta's Smiling Splendour 2nd; 2, T. O'Connor's Vinegar Hill Lizzie; res., R. A. Latta's Ballinkiln May Blossom.

Shorthorn Bull Calves—1, R. A. Latta's Ballinkiln Remus; 2, John Crean, Clonroche—Ballyeden Pilot; 3, R. A. Latta's Ballinkiln Diamond Prince.

Non-Pedigree Bull Calves—1, Adam O'Neill, New Ross.

Shorthorn Heifer Calves—1, R. A. Latta's Royal Splendour 3rd; 2, T. Jacob's Highland Lady.

Heifer Calves, not pure-bred—1, R. A. Latta's Laurie; 2, Lt.-Col. Bryan.

Fitzgerald Cup, for best pedigree animal, the property of a tenant farmer—Won by Thomas Hatton with Ninth Broadhooks; R. A. Latta, with Smiling Splendour, second.

Silver Medal for Best Shorthorn—Won by R. A. Latta's Ballinkiln Remus; reserve, T. Hatton's Ninth Broadhooks.

DONKEY CLASSES.

Donkey and Cart—1, D. Redmond, Blackstoops; 2, J. Neill, Killane; 3, P. Walsh, Ballinkeele.

Donkey, about 8 hands—1, N. Cahill, Glenbrien; 2, M. Ryan, Ballycourcey; 3, D. Kirwin, Cairn.

Small Donkeys—1, E. Flood, Ballymurrin; 2, D. Redmond; 3, J. Walsh, Clonmore.

Donkeys, between three and eight years old—1, J. Byrne, Ballinastraw; 2, N. Grey, Glenbrien; 3, N. Carty, Brownswood.

Ungroomed Donkeys—1, J. Quirk, Ballymurrin; 2, P. Connors, Ross road, Enniscorthy; 3, P. Dempsey, Ross road.

The first prize-winners in the Sheep section were: Messrs. E. Webster, Ferns; Thomas Stafford, Cairn; W. Kinsella, Crosstown; J. H. Poole, Ferns. Ditto Swine—C. Coppen, Castleboro' (2).

OTHER SECTIONS.

First prize winners in other sections were:—

Butter—Mrs. H. Carty, Crossabeg; Miss Shannon, New Bawn, Wexford; Miss M. Sinnott, Ferns.

Honey—F. Davis, Phayredale, Enniscorthy; John Foley, Cain; P. Codd, Woodlands; Andrew Doolin, Marley; J. Jordan, Ballindaggin.

Bread—Mrs. Levingston, Castleborough; Miss Kelly, Glanmore, Ashford, Co. Wicklow.

Poultry (Special Prizes)—Hornidge Cup for best pen—Won by Mrs. Robert Craigie, St. Margaret's, Co. Dublin, with Sussex fowl. Special prize for best pen in station classes—Won by Miss M. Deacon, Clonroche, with pair of Light Sussex. Ditto for best pair of table chickens—Won by Mrs. J. L. Nunn, Castlebridge.

First prize winners—Mrs. P. Barron, New Ross; Miss A. M. Tanner, Greenfield; Malachi Sweetman, Ballycourcey; Mrs. Hornidge, Blessington; Mrs. Robert Craigie; Mrs. M. French, New Ross; Mrs. P. L. Reid, Straffan, Co. Kildare; Mrs. Nunn; Mrs. OConnor, Ferns; Mrs. Atkinson, Crossabeg; the Rev. J. O'Rourke, Blueball, Tullamore; Miss M. E. Kelly, Rosslare; Miss P. McDonald, Camolin; Miss M. Deacon; Miss Molly Shiel, Kiltealy; Miss Lena Hatton, Monalee; M. Ryan, Ballycourcey.

DOGS.

Alsatians, Puppies—1, J. C. Cahill, Rosslare Harbour—Nisha of Persia; 2, Mrs. W. Corcoran, Kilkenny—Miss Flo; 3, F. J. Cox, Johnstown House, Glasnevin—Hitler of Glasnevin. Yearling, Dog—1, P. O'Toole, Rathgar—Bismarck of Cruskier; 2, Basil W. H. Green, Ranelagh—Janitor of Picardy; 3, Frank Meade, Fiddown—Adolphus. Uovice, Dog—1, Bismarck of Cruskicn; 2, Adolphus; 3, M. Fitzpatrick, Drumeondra—Homer of Home Farm. Graduate, Dog—1, Janitor of Picardy; 2, Lady Mildred Grace, Monkstown, Co. Dublin—Hansel; 3, Adolphus. Limit, Dog—1, Janitor of Picardy; 2, Hansel; 3, J. Furlong, Roebuck, Dundrum, Co. Dublin—Captain of Dunema

TRINITY COLLEGE COMMENCEMENTS : FLIERS' MISHAP.

Finding the time at the Garden Party at Trinity College yesterday. Sir Ewen MacLean and Mrs. Stewart.

The aeroplane in which Flight-Lieutenant C. T. P. Ulm was to fly across the Atlantic from Portmarnock Strand, Dublin, yesterday, seen after the under-carriage had collapsed, injuring several people, while petrol was being taken on board.

Civic Guards and others assisting those who were caught under Flight-Lieutenant Ulm's aeroplane when the under-carriage collapsed.

Mr. Hugh Delap and his bride, Miss Kathleen St. G. Orpen, leaving Carrickmines Church yesterday after their wedding.

Lord Iveagh (left), who conferred the degrees at the Trinity College Commencements yesterday, leaving; and (right) the procession before the conferring ceremony.

A group photographed after the conferring of Honorary Degrees at Trinity College yesterday. Left to right: The Rev. R. M. Gwynn, F.,T.C.D.; Dr. Emil Novak and Dr. G. M. Holmes, who both received the Honorary Degree of D.Sc.; Dr. E. J. Gwynn, the Provost of Trinity College; Lord Iveagh, who conferred the degrees; Dr. E. Kaye Le Fleming and Mr. H. Souttar, who both received the Honorary Degree of M.D.

Flight-Lieutenant Ulm (left) and his second pilot, Captain G. L. Allen, examining the damage to their aeroplane after the accident at Portmarnock yesterday.

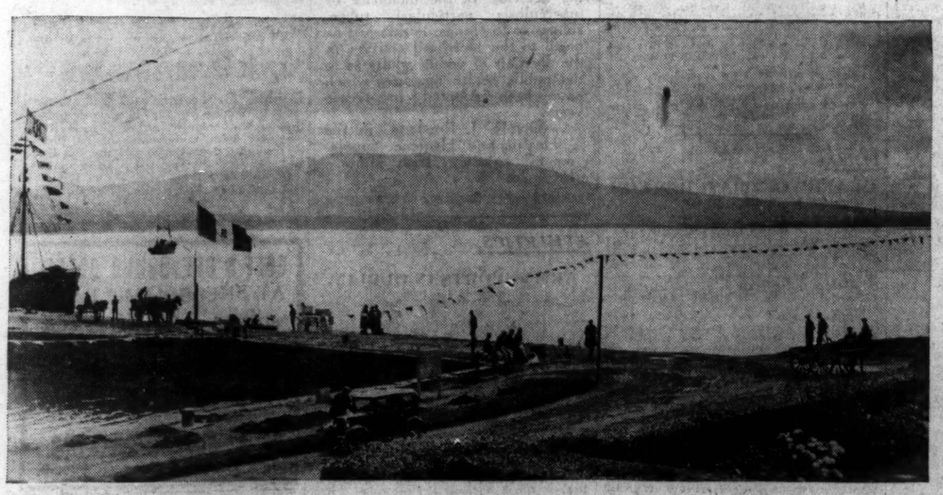

Valentia Harbour and Knightstown Pier, Co. Kerry, where the Italian aeroplanes will land on their return flight from the United States.

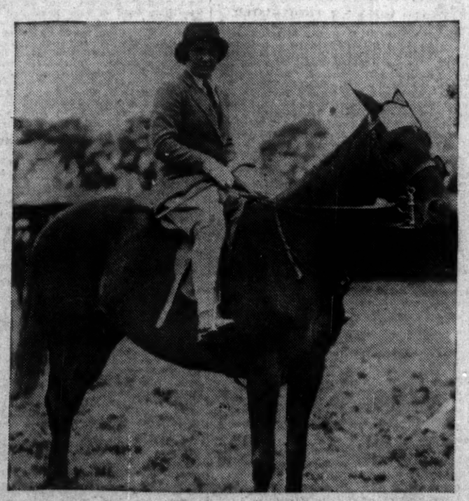

Miss E. D. Webster (Gorey) on Fahy, a first prize winner at the County Wexford United Agricultural Society's Show at Enniscorthy yesterday.

The best group of three registered Dairy Cows (owned by Lieutenant-Colonel Loftus A. Bryan) at Enniscorthy Show.

Dr. G. C. Anderson (left) and Professor J. W. Bigger at the Garden Party at Trinity College yesterday.

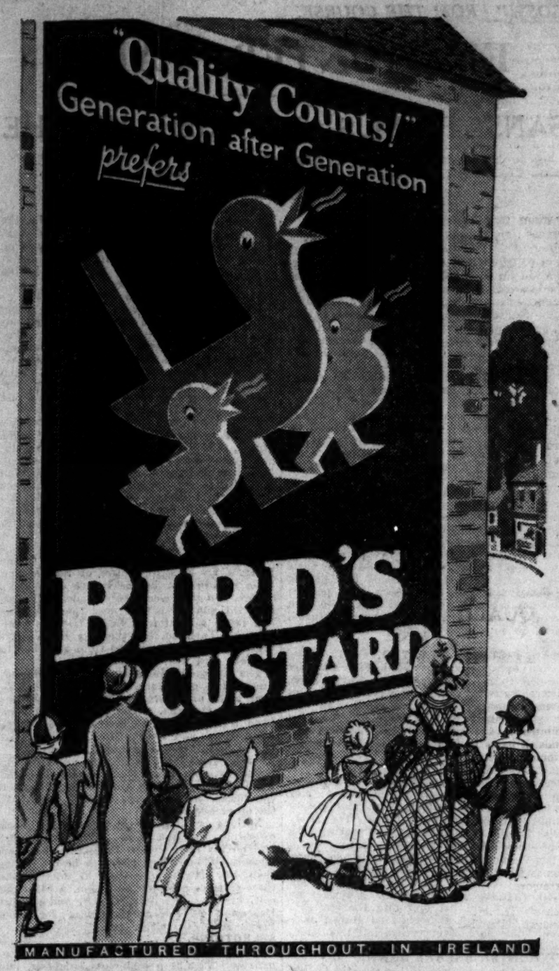

See the difference with FILM removed!

Dull teeth mean *teeth covered with a film* — that danger coating which slowly, steadily accumulates, makes teeth yellow and harbours germs of decay. Run your tongue over your teeth and feel film—a slippery, viscous coating.

Ordinary ways of brushing fail to remove film successfully. So dentists urge Pepsodent. With its new polishing material—twice as soft as those commonly in use—the way Pepsodent removes every trace of film stain is revolutionary.

Try Pepsodent. Watch film go. Watch teeth regain their whiteness.

SPECIAL FILM-REMOVING TOOTH PASTE MARK Pepsodent TRADE THE PEPSODENT CO.

the special film-removing tooth paste

Use Pepsodent twice a day. See your dentist at least twice a year.

MOTORINE MOTOR OIL

PRICE'S

Every Vauxhall car and Bedford Truck leaving the makers is running on Price's Motorine.

Motorine gives your car extra smoothness, extra power, prolongs its life and reduces repair bills.

Dublin Depot—J. G. Rathborne, Ltd., East Wall Road

UNIQUE DAYLIGHT CRUISES BY

"T.S.S. LADY MUNSTER"

From DUBLIN (North Wall) on Sunday, August 6th, 1933 to CARLINGFORD LOUGH.

Leaving 12 noon, Returning 10 p.m.

On Monday, August 7, 1933, to TUSKER ROCK,

Leaving 10 a.m., Returning 10 p.m.

FARES: SALOON 10/- THIRD CLASS 6/-

Music and Games on Board. Refreshments and Running Buffet at Moderate Charges.

DINNER BETWEEN 6 p.m. AND 8 p.m. IF TICKETS ARE PURCHASED ON OR BEFORE SATURDAY, 5th AUGUST.

EARLY BOOKING ESSENTIAL, AS NUMBER OF PASSENGERS CARRIED WILL BE STRICTLY LIMITED.

Apply B. & I. LINE,

'Phone: 21345. 16 Westmoreland St. and Tourist Agents. 'Grams: "Ladyships."

JEYES' FLUID

THE BEST DISINFECTANT

Sold Everywhere

7 SIZES 6D TO 8/-

Winner of 155 Prize Medals

SUIT, COSTUME OR OVERCOAT DRY CLEANED & PRESSED for 5/-

R. & J. McKECHNIE, Ltd.,

134 STEPHEN'S GREEN, 76 AUNGIER STREET, 22 MARINO MART, FAIRVIEW, DUBLIN

THE LATE MR. JOHN C. BOOTH.

The funeral of Mr. John C. Booth took place on Wednesday morning at Drumcondra Church, where a short Service was held. Rev. T. J. Cummins, M.A., officiated, assisted by the Rev. T. Byers, B.A., of Ormond Quay Presbyterian Church.

Mr. Booth was for the past ten years manager of the Dublin branch of Messrs. Dimier Bros., watch manufacturers, and was held in great esteem by a large circle of business friends. He was a prominent member of the Masonic Order, and took a great interest in the charities connected with this body. He was secretary of Curragh Lodge 397 for a number of years.—

Among the relatives and general public who attended were:—William McManus, A. A. Thompson, S. M. Bradshaw, R. Murphy, L. Brierley, L. Frieley, T. P. Byrne, J. Rs. Martin, R. Murphy, junior, Valentine H. Gordon, E. R. Jones, R. O. Paine, Ralph Anderson, Charles S. Morewood, W. A. Gillespie, Mrs. Davis, Mrs. Garner, Mrs. Ludgate, Mrs. Wincle, Thomas Tennant, George Pepper, James Steer, Charles B. W. Boyle, Mr. and Mrs. K. Evans, Mr. and Mrs. J. Dardis, Mr. and Mrs. Fitzgerald, J. Nixon, William Pepper, the Rev. T. Byers, F. Onslow Morgan, J. Woodrow, R. J. Hardy, R. Olliffe, R. Bowles, W. George J. Pepper, Mr. and Mrs. A. W. Bigke, William McDowell, A. G. Butler, H. McDowell.

THE LATE MR. JAMES H. CLARKE.

There was a large attendance at the funeral of Mr. James H. Clarke, late of the Stores Department, General Post Office, Dublin, which took place to Glasnevin Cemetery.

Mr. Clarke in recent years, successfully carried out the arrangements in connection with the over-printing of the British postage stamps, and the special postage stamps issued to mark the centenary of Catholic Emancipation, the Royal Dublin Society bi-centenary and the Eucharistic Congress.

At Trim District Court Peter McManus, Inchamore, Longwood, was fined £5 and ordered to pay three guineas expenses for illegally using a gaff on a fresh water river.

GOSSIP FROM THE COURSE.

FOXHUNTER FAILS.

SANS PEINE'S SURPRISE IN THE GOODWOOD CUP.

FROM OUR TRAVELLING CORRESPONDENT.

GOODWOOD, Thursday Night.

EVERYTHING changed swiftly in half an hour here this afternoon, and in more senses than one. It had been the usual sunny, hot morning, but the sun disappeared after the second race and rain began to fall. A heat shower it might be called; but it continued through the rest of the afternoon, and took away some of the pleasure of the meeting.

The sun disappeared behind clouds, and it was as well, for one could hardly have borne his presence after Foxhunter, with odds of 5 to 2 laid on him, broke down in the race for the Goodwood Cup, which was won by his stable companion, Sans Peine, who was only started so as to ensure a good pace for the Gold Cup winner, and was returned at 20 to 1.

It was a dumbfounding result, for if there was a racing certainty this looked to be one for Foxhunter, with the ground too firm for Brown Jack, and Brulette not looking well or thought to be at anything like her best. This was a race in which those speculators who lay the odds in large units could bet their maximum. But the Goodwood Cup has an unpleasant habit of defeating such people; and one can throw the mind back more than twenty years ago to the day when Bayardo, with 33 to 1 laid on him, was beaten by Magic.

MAIL FIST NOT STARTED.

For once in a way Mail Fist was not started to make the pace for Brown Jack, but there was really no need for him as Sans Peine was there, and also an unexpected runner in the shape of the grey Ximenes, a brother to the brilliant Xandover, who had run well in the race for the Stakes yesterday.

Ximenes appeared to want the limelight, for when they had settled down he began to take himself away from the others, and before going six furlongs he was twenty lengths in front of Sans Peine. The latter was leading Foxhunter by six lengths, with Brown Jack next and Brulette last.

When they were six furlongs from home E. Smith, the young jockey on Sans Peine, showed, I thought, more judgment than his seniors on the fancied horses. He went up to Ximenes and led him into the straight. It was clear that Donoghue on Brown Jack and Childs on Foxhunter had left themselves with a great deal to do.

FOXHUNTER BREAKS DOWN.

When they were well in the straight Childs began to get a move on and Foxhunter began a good run. He was making up ground well when two furlongs from home, and on the outside he began to edge out to the middle of the course and to lose his action. It must have been then that he broke down. Brown Jack was running on strongly, but he could not make up the ground and was beaten four lengths.

Foxhunter was walking very lame when he came back to the paddock. It was on the seen an owne and trainer who had just won the Goodwood Cup so sad-looking as Mr. Edward Esmond and Jack Jarvis, for their hopes and those of their friends were centred, of course, in Foxhunter, and to see his stable companion win was almost staggering.

Great credit must be given to the boy who rode him. If he had not obeyed the golden rule of coming away about his business Brown Jack would have beaten him.

A GOOD STAYER.

Sans Peine, who is by Sansovino, is a good stayer. He was bred by the Countess of Derby at the small stud she runs independently of her husband at Newmarket, which was founded by her daughter, the late Lady Victoria Bullock. He belongs to that good family of Glasalt, going back to Corrie Roy and Broad Corrie, ancestresses of Colorado.

I mentioned last night that if Rosemary's Pet were ever to win a race the Singleton Handicap, on a descending five furlongs and the top of the ground, was his opportunity.

He won his race, but it was only by the width of a cat's whisker that he beat Valkyrie. The latter, by the way, made no show whatever in the Molyneux Cup at Liverpool, and finished a long way behind Gold Bridge and Rosemary's Pet.

DELICIA MAKES THE PACE.

Delicia was first away, and raced along with Figaro until she suddenly dropped out more than four furlongs from home. For some distance Rosemary's Pet was cut off, but then he got an opening, and it looked as if he were coming away to win easily. Then he appeared as if he wanted to stop, but Carslake made him come again, and he just got the verdict from the other.

There was a great furore for Lord Glanely's Jodhpur before the first race, the Craven Stakes, and he started favourite. He did not have the best of luck in running. Donoghue being baulked for an opening, and he failed to get up, and was beaten a neck by a 10 to 1 chance, Mr. Thornton Smith's Cotoneaster, a daughter of Apple Sammy. Air Captain was only beaten a neck for second place.

LO ZINGARO LANDS THE ODDS.

Long odds had to be betted on Mr. Arthur Dewar's Lo Zingaro, a son of Solario and Love in Idleness, in the Prince of Wales's Stakes, and they were easily landed. Sunderland led him for a time, and then when he had taken a good lead Beary tried to challenge on Turbotin, but the Aga Khan's colt began to swerve first to the right and then to the left, and was well beaten.

The Drayton Handicap, which followed, produced a good race. Sir H. Hirst's Galvani, a son of Prince Gallahad and Diadem's daughter, Donnina, winning by a short head from Wraxhall with Coldstream, two lengths away, third, and Rolling Rock, who had just beaten Galvani at Newmarket, fourth.

After this there came an uninteresting match between Lady Durham's Montez and the Duke of Norfolk's Quicksilver, in which the former made all the running, and beat the other easily.

Nothing is coming right yet for the horses owned by the Aga Khan. Long odds were laid on his colt, Osman Pasha, in the Rous Memorial Stakes, but, although he did better than Bay Monk yesterday, he was beaten three-parts of a length by Bidou, a Stratford colt, bred by Mr. John Harris, and sold at Doncaster to Major Arthur Bonsor, for whom Frank Hartigan trains.

SELECTIONS.

The Chesterfield Cup is the chief event tomorrow. This is a high-class handicap, and there will be a field of horses worthy of it, headed by Colorado Kid and Hill Cat. I am doubtful whether either of these can give the weight to Short Hand, whom I noted at the time as having been unlucky when his young jockey left himself too much ground to make up in the Sandown Anniversary Cup. The form was further advertised yesterday by the easy win of Seminole.

Double Arch, who won at the meeting last year, may find the ground firmer than he likes it. The same remark applies to Venturer. Litigation has a chance with his light weight, and Flange missed the Liverpool Cup for this. I take Flange to be the chief danger to SHORT HAND.

The Chichester Stakes may be won by CINNABAR, to whom the danger is Scattercash.

In the Gordon Stakes I give a chance to TAVERN. FLINDERS should win the Molecomb Stakes for Lieutenant-Colonel Loder.

In the Nassau Stakes for fillies, Betty and Brown Betty can renew opposition. The latter has fallen a little from grace since she won the One Thousand, and Betty may beat her here, but may not give the weight to SOLFATARA.

Taking the running in the Lancashire Breeders' Stakes as a guide, HESPERITUS, who was second to the Mellowness filly, should win the Findon Stakes, the last race of the meeting.

GALTEE MORE.

CHESTERFIELD CUP.

SEGESTA MAY REPEAT LAST YEAR'S SUCCESS IN CHICHESTER STAKES.

GOODWOOD'S last stage will find the racing every bit as interesting as on the previous three days. The chief prize, the Chesterfield Cup, will bring together a highly representative field of middle distance performers. Lieut.-Colonel Loder's "Jubilee" Stakes and Royal Hunt Cup winner, Colorado Kid, has been sent to shoulder his 9st. 6lb., and this improving four-year-old is fully expected to put up another bold bid. In my opinion, however, he has been given a little too much weight, and one I prefer is Hill Cat, who is a year older and something of a champion over this distance—ten furlongs. Henin has not been "thrown in" the handicap, and I have more regard for Short Hand, whose form when third to Montrose and Seminole at Sandown looks attractive since the last-named's victory on Wednesday. Double Arch and Galdennis have not run up to expectations recently, and although there was no more impressive winner at Ascot than Rock Star when winning the Bessborough Stakes, I expect some of his opponents to go too fast for him over this shorter journey. Both Plantagenet and Leighou have chances on some running. Flange appears to be reasonably well treated, for he has won twice this year over to-day's distance. Another nicely handicapped is Melfort, the only doubt about him being as to his ability to get the distance.

There are good accounts from Ilsley concerning Caymanas, who has not looked back since winning at Newbury from Montrose, while The Blue Boy, who has not been beaten out of a place in four races, must come bang into the picture. As he ran so well against Interlace over one mile and five furlongs at Liverpool he should get this trip comfortably. With the exception of Madagascar, I have not much faith in the others, and choosing from Hill Cat, Flange, Melfort and

THE BLUE BOY,

the last-named is preferred on the score of consistency.

The Chichester Stakes is a well-framed handicap, and there are about half a dozen candidates with attractive chances. I fancy, however, that

SEGESTA (each way)

may be the best bet. She won the race last year under only a pound less, and is well enough in.

TAVERN,

who was a creditable third to Raymond and Dastur in the Princess of Wales's Stakes, looks an outstanding choice for the Gordon Stakes, and I do not intend to look beyond

INSTANTANEOUS

for the Molecome Stakes.

BROWN BETTY

is a better stayer than Betty according to Oaks running, and she is preferred to the Nassau Stakes.

ACHTENAN

is my fancy for the Findon Stakes.

NEWMARKET HINTS FOR TO-DAY.

A good programme is set to finish up the Goodwood fixture. The penalised Hevusina and

CINNABAR

will be seen out for the Chichester Stakes, and I prefer the last-named.

Bearcon Hill will contest the Gordon Stakes, but I do not fancy him a great deal. Misanthrope could not be better, but my vote goes to

TAVERN (next best).

A big field will be seen out for the Chesterfield Cup. Colorado Kid, who is top-weight, I do not think capable of giving 12lb. to Hill Cat, who will be running over his best distance, and he should beat Henin. I expect Short Hand to give a good account of himself, as he ran well at his last attempt. Rock Star is well, and fancied, and I prefer his chance to that of Plantagenet. Flange is preferred to Estate Duty and Knight of the Vale, and may prove the chief danger to

HILL CAT.

Lady Day, Manhu, Flying Coot and

FLINDERS

will contest the Molcomb Stakes, and I prefer the last-named.

SOLFATARA

is more reliable than Steopon and Sea Treasure, and I do not think Brown Betty will concede her 17lb. in the Nassau Stakes.

I take

STORMY WEATHER

to win the Findon Stakes. Portrait colt, Thauma, London Calling, Achtenan, Polariscope and Roman Galley also run.

At Catterick Bridge my fancies are:—3.0, Minimax; 3.30, Muscoville; 5.30, Hesitation.

SWIMMING

PEMBROKE S.C.

400 Metres Championship (Senior)—1, R. E. Montgomery; 2, M. D. Fletcher; 3, H. G. Ellerker. Time—6 mins. 50 secs.

400 Metres Championship (Junior)—1, D. H. McNeill; 2, J. D. Stopford; 3, J. Butler. Time—7 mins. 15 secs.

PEMBROKE S.C. (LADIES).

Result of life-saving race last Friday—Misses K. Dowdall and C. Stopford.

To-night—200 Metres Senior Handicap (Mooney Cup); 50 Metres Junior Handicap.

GOODWOOD PROGRAMME.

TO-DAY'S SELECTIONS.

Chichester Stakes—**Segesta** (each way).
Gordon Stakes—**Tavern.**
Chesterfield Cup—**The Blue Boy.**
Molecomb Stakes—**Instantaneous** (nap).
Nassau Stakes—**Brown Betty.**
Findon Stakes—**Achtenan.**

TO-DAY'S DOUBLE.

Instantaneous (Goodwood) and **Sept** (Catterick).

1.0—CHICHESTER STAKES, a handicap sweepstakes, with 400 sovs. added. 6f. Age st. lb.

GRINDLETON (Mr. Sharples).....Cundell 5 9 7
SCATTERCASH (Sir H. Lyons).....Sneyd 5 9 5
LA BECASSINE (Marquis de San-Miguel)
Barrett 4 9 1
STRATHCARRON (Mr. Collins).....Winter 4 9 0
ALL-A'FIRE (Mr. J. B. Joel)...C. Peck 4 8 13
CINNABAR (Lt.-Col. Giles Loder)...Fk. Butters 3 8 10
WEATHERGLASS (Duke of Westminster)
Persse 3 8 5
DR. STRABISMUS (Mr. Ayasia) H. Smith 3 8 7
MILLENNIUM (Mrs. B. Plunket)
O'Ferrall 6 8 4
LOOT (Lt.-Col. O. C. Clare).....Alden 4 8 3
HAVELOCK (Ld. Woolavington)
F. Darling 3 8 2
WHIN (Mr. V. T. Thompson) F. Hartigan 3 7 10
HEVUSINA (10lb. ex.) (Mr. V. T. Turner)
T. Leader 3 7 10
SEGESTA (Comdr. J. McCowen) Gilbert 6 7 9
HALANCE (Mr. W. J. Waldron) R. Jones 5 7 7
BUNCLE (Mr. R. Mitchell).....Mitchell 4 7 0
PIPE OF PEACE (Maj. H. Colmore)
Colmore 3 7 0

Betting.

Form. Probable Starters and Jockeys. Forecast.

100 GRINDLETON .....R. Dick 100/8
330 SCATTERCASH .....E. Smith 20/1
022 STRATHCARRON .....T. Weston 9/2
000 ALL-A'FIRE .....M. Beary 100/8
000 CINNABAR .....R. Perryman 6/1
142 DR. STRABISMUS .....F. Herbert 100/8
013 MILLENNIUM .....( ) 100/8
231 LOOT .....C. Richards 8/1
205 H'AVELOCK .....G. Richards 7/2
000 WHIN .....J. Sirett 20/1
412 HEVUSINA .....F. Lane 10/1
030 SEGESTA .....( ) 20/1
400 BALANCE .....T. Lowrey 20/1
232 BUNCLE .....W. Rickaby 100/6
000 PIPE OF PEACE .....A. Richardson 20/1

1.45—GORDON STAKES of 15 sovs. each, with 500 sovs. added. Three-year-olds. 1¼ m. st. lb.

MADAGASCAR (Ld. Carnarvon) R. Dawson 9 10
FOXBRIDGE (Lt.-Col. Giles Loder) ...Gilpin 9 10
SHAMSUDDIN (H.H. Aga Khan)
Frank Butters 9 4
KING SALMON (Sir R. Brooke) ... O. Bell 9 3
MISANTHROPE (Ld. Harewood) W. Jarvis 8 12
APRON BOY (Sir F. Eley) ... Templeman 8 10
OWERS (Mrs. A. James).....Lambden 8 10
KA-LEE (Mr. I. Z. Davis).....Thrale 8 7
BEACON HILL (Ld. Durham).....Lambden 8 3
SOLFATARA (Miss J. Courtauld) R. Jarvis 8 3
TAVERN (Mr. J. P. Hornung)...B. Jarvis 8 0

Betting

Form. Probable Starters and Jockeys. Forecast.

200 KING SALMON .....S. Wragg 9/4
240 MISANTHROPE .....T. Weston 3/1
314 OWERS .....T. Weston 4/1
Or
000 BEACON HILL .....T. Weston 4/1
003 TAVERN .....G. Richards 5/4

2.30—CHESTERFIELD CUP, a handicap sweepstakes of 15 sovs. each, with 1,000 sovs. added. 1½ m. Age st. lb.

COLORADO KID (Lt.-Col. Giles Loder)
Gilpin 4 9 6
HILL CAT (Capt. Wilson) ...C. Leader 5 9 5
HENIN (Mr. R. Bamberger) ...B. Jarvis 4 9 3
SHORT HAND (Mr. E. Esmond)
M. Peacock 4 8 13
POMMAME (Mr. J. Beason) ...P. Lowe 6 8 9
DOUBLE ARCH (Capt. A. Jameson)
C. Leader 5 8 7
GALDENNIS (Mr. F. Halse)
W. Nightingall 4 8 5
VENTURER (Mr. H. Ewes) .....Clancy 5 8 5
ROCK STAR (Sir M. Wilson) .....Beatty 6 8 5
ROBBER CHIEF (Sir A. Butt)
Fk. Butters 4 8 3
PLANTAGENET (Mr. Baillie) D. Waugh 5 8 2
LEIGHON (Mr. W. M. G. Singer) Lawson 4 8 2
SERAPH BOY (Sir F. Eley) Templeman 4 7 13
CLOGHEEN (Mrs. C. Jones) .....Gilbert 5 7 11
FLANGE (Mr. W. Woodward) B. Rochfort 3 7 10
MELFORT (Mrs. G. Drummond)
F. Hartigan 3 7 9
GAYMANAS (Mr. H. E. Crum Ewing)
Marsh 3 7 8

4.0—CATTERICK HANDICAP PLATE of 200 sovs. 7f. Age st. lb.

GAY LIGHT (Mrs. Crossman)...R. Adams a 9 0
PATRIOT (Ad). W. N. Billas)...Gosden 4 8 5
VICARS CROSS (Mrs. Sharp) .....Bullock 3 7 0

(The above have arrived.)

DEBONAIR (Capt. Lord)...F. Armstrong 5 9 9
0 LADY DAY .....J. Childs 100/6
040 MANHU .....H. Beasley 100/6
43 FLINDERS .....F. Fox 13/2
2 QUADRIGA .....C. Richards 16/1
04 CALAMINTHA .....A. Burns 100/6

3.30—NASSAU STAKES of 30 sovs. each, with 300 sovs. added. Three-year-old fillies. 1¼ m. st. lb.

BETTY (Lord Astor) .....Lawson 9 8
BROWN BETTY (Mr. W. Woolward)
B. Rochfort 9 8
SO QUICK (Lord Astor) .....Lawson 9 1
KATHERINE ROET (Mr. C. Glorney)
Cundell 9 1
SEA TREASURE (Mr. C. W. Gordon)
J. Jarvis 8 10
STEPPON (Mr. R. Rank) .....J. Jarvis 8 10
DONA SOL (Sir C. Chubb) .....Lawson 8 5
SOLFATARA (Miss J. Courtauld) R. Jarvis 8 5
TYPHONIC (Major J. S. Courtauld)
Persse 8 5

Betting

Form. Probable Starters and Jockeys. Forecast.

STAR OF ENGLAND (Lord Glanely) Hogg 8 5
PARSAN (H.H. Aga Khan) .....Fk. Butters 8 5
DASTKAJ (H.H. Aga Khan) .....Fk. Butters 8 5
BONAVENTURE (Lord Lonsdale) F. Darling 8 5
SUKEL-NA-GIG (Major Courtauld) ...Persse 8 5
SOLFATARA (Miss J. Courtauld) R. Jarvis 8 5
TYPHONIC (Major J. S. Courtauld)
B. Jarvis 8 5

4.0—FINDON STAKES of 3 sovs. each, with 300 sovs. added. Two-year-olds. 5f. st. lb.

IRONGREY (Sir H. Hirst) .....Templeman 9 7
BLACK GEM F. (Mr. P. Johnson)
Rickards 9 4
MOQUETTE C. (Sir Abe Bailey) ...R. Day 9 0
TRELISSICK (Vicomte de Fontarce)
R. Dawson 9 0
POLARISCOPE (Sir R. Garton) .....Walters 9 0
RAMBLER (Mr. Harvey) ...W. Nightingall 9 0
ACHTEMAN (Mr. T. Lant) .....Fk. Butters 9 0
LONDON CALLING (Duke of Marlborough)
Whitaker 9 0
CONSTABLE (Capt. L. Montagu) .....Earl 9 0
PORTRAIT C. (Miss D. Paget) ...Briscoe 9 0
SUBLIME PRINCE (Miss D. Paget) Briscoe 9 0
FLYING HOME C. (Miss Dorothy Paget)
Briscoe 9 0
FLAMINIUS (M. E. de St. Alary) ...Gilpin 9 0
STORMY WEATHER (Mr. R. Tree)
B. Rochfort 9 0
THE COVENANTER (Lord Woolavington)
F. Darling 9 0
AFFLUENCE (Mrs. C. Beatty) R. Fergusson 8 11
DO RID (Mr. A. E. Berry) .....Fk. Butters 8 11
ETHNIC (Lady Bullough) .....M. Peacock 8 11
THAUMA (Sir G. Bullough) .....J. Jarvis 8 11
FLYING COOT (Sir A. Butt) .....Fk. Butters 8 11
WINDOWPANE (Mr. R. S. Fry) D. Pennant 8 11
SWEET COURAGE (Mr. G. Henderson)
Thrale 8 11
THE DODGE (Mr. J. B. Joel) .....C. Peck 8 11
HESPERITUS (Maj. McCalmont) ...Persse 8 11
COURT OF APPEAL (Maj. McCalmont)
Persse 8 11
ROMAN GALLEY (Sir V. Sassoon)
B. Jarvis 8 11
MYSTERY SHIP (Mr. R. Watson)
M. Hartigan 8 11
VARENA (Lord Woolavington) ...F. Darling 8 11

Betting

Form. Probable Starters and Jockeys. Forecast.

020 BLACK GEM F. .....S. Wragg 100/8
04 TRELISSICK .....T. Bartlam 20/1
040 POLARISCOPE .....K. Dick 100/8
043 ACHTEMAN .....R. Perryman 10/1
0 LONDON CALLING .....M. Beary 20/1
Or
0 THE DODGE .....M. Beary 20/1
353 PORTRAIT C. .....R. A. Jones 100/6
042 STORMY WEATHER .....J. Childs 6/1
THE COVENANTER .....G. Richards 8/1
03 AFFLUENCE .....F. Fox 8/1
THUAMA .....E. Smith 20/1
223 SWEET COURAGE .....(——) 100/6
322 HESPERITUS .....H. Beasley 100/30
040 ROMAN GALLEY .....S. Donoghue 20/1

5.0—GROVE SELLING HANDICAP PLATE of 150 sovs. 5f. Age st. lb.

TUTBURY (Capt. Stanley Wilson)
Storie a 9 9
ELIXIR (Capt. C. Leyland).....Renton 5 8 5
SOLVENT (Mr. Scarborough).....Bullock 6 8 1
PIGEON'S BLOOD (Lord Zetland) Dundas 3 8 0
DARK ISLAND (Mr. F. Hartigan) Owner 4 7 12
HOOPS (Lady Samman).....Renton 6 7 3
CORNISH PRINCE (Sir J. Grey)...Lefebve 6 7 0

(The above have arrived.)

QUARTRAIN (7lb. ex.) (Mr. W. Turpe)
Easterby 6 10 0
PHONEMETER (Mr. V. Smyth)...Bazley 6 9 6
BIDDY'S SQUIRE (Mr. A. McKinlay)
(7lb. ex.) .....H. Peacock 5 8 11
CANOPARIA (Mr. D. Goold)...R. J. Colling 3 8 6
GOODWOOD PARK (Miss Cooper) Reader 6 8 6
NO CLAIM (Mr. Bemerton) .....Reader 4 8 5
BRIGHT STEEL (Major W. Newland
Hilins) .....Cockburn a 8 5
DAPLINE (Mr. A. Threlfell).....Easterby 4 8 1
PRINCE LOCHINVAR (Mr. V. Thompson) .....A. Taylor 5 8 1
INTELLIGENT OUTLOOK (Mr. J. Leigh) .....H. Hartigan 3 8 1
FRIARVINE (Mr. Peel) .....Bazley 6 8 0
BASSENTHWAITE (Mr. A. Briscoe)
Owner 4 8 0
PLOVER (Mr. W. Thorpe).....Easterby a 8 0
PUTTENDEN BAY (Mr. J. Bell)...Elsey 5 7 13
PRIAMUS (Mr. G. Burnett).....Boyd 6 7 12
NUNNERY LANE (Lady Green)....Green a 7 11
KINGSCLERE (Mr. J. Green) .....Sneyd 3 7 8
WARGHL (Mr. W. Smith).....M. Peacock 3 7 8
BOLD BRIGAND (Capt. A. Stanley Wilson) .....Whitaker 3 7 6
SUNSHINE SUSIE (Dr. H. Rutherford)
F. Armstrong 3 7 5
LUTE PLAYER (Lord Grimthorpe)
Bazley 4 7 4
MISS FRANKENSTEIN (Mr. J. McLean)
H. Hartigan 3 7 3
INSTALMENT (Mr. R. Mitchell)...Owner a 7 1
KORAH AUSTIN (Mr. T. Watson)
Easterby 3 7 1
GOLDEN COMBINE (Mr. J. Watt)
H. Peacock 6 7 0
PRUE (Col F. Lundgren).....Easterby 3 7 0
SUN HAT (Mr. L. Tasker).....Smallwood 4 7 0
BOLD JEAN (Mrs. F. Dixon).....G. Dixon 5 7 0
SIR HOWARD (Mr. W. Webster)...Seymour 4 7 0
VAGABOND (Mr. R. Renton).....Owner 3 7 0

5.30—BROMPTON PLATE of 150 sovs. Three-year-olds. 1¼ m. st. lb.

LOCH VERNE (Mr. F. Tinn) .....Cockburn 9 4
MURANO (Major T. Bardwell) .....C. Leader 9 0
LOGIE WOOD (Mrs. Bright) .....O. Bell 8 11
HESITATION (Sir R. Garton) .....Walters 8 11

(The above have arrived.)

DECARUS (Sir H. C. Owen) .....O. Bell 9 0
TUPPENCE (Miss D. Paget) .....Briscoe 9 0
LUSTY (Mr. M. S. Carroll) .....S. Darling 8 11
LOVE TALE (Mr. J. Clayton) ...Cottrill 8 11
SICKLEMIA (Mr. Courtenay) G. Armstrong 8 11
PENNY POST (Mrs. A. E. Davis) W. Davis 8 11
GOLDEN CROWN (Lady Beryl Graves)
Cooke 8 11
HAPPY HOME (Mr. Kilpatrick) Kilpatrick 8 11
SANDY'S CHOICE (Mr. A. Moralee)
J. Harper 8 11
HAINE'S TOY (Mrs. E. B. Pratt) H. Peacock 8 11
IT'S A GIRL (Mr. J. W. Ramsden) ...Elsey 8 11

CATTERICK PROGRAMME.

TO-DAY'S SELECTIONS.

Brough Handicap—**Guardian.**
Colburn Plate—**Muscoville.**
Catterick Handicap—**Croon.**
Tunstall Selling—**Sept** (nap).
Grove Selling—**Phonemeter.**
Brompton Plate—**Murano.**

MILLENNIUM (Mrs. Brinsley Plunket)
Ireland 6 8 11
LING (Mrs. E. C. Nolan)...R. J. Colling 3 8 9
PROMPTER (Lady Ludlow).....O. Bell 4 8 7
SOLDIER MAN (Capt. Simson)...Holland 4 8 6
STARTLER (Sir E. Hoyle) F. Armstrong 3 8 4
SARAFAN (Mr. J. Russell)...Russell 6 8 3
SEA WRACK (7lb. ex.) (Sir L. Green)
Green 6 8 2
CIRCULAR SAW (Mr. J. G. Thompson)
M. Peacock 3 8 0
CROON (Ld. Milton) .....Easterby 3 7 13
MANŒUVRE (Mrs. Shand) F. Armstrong 3 7 13
SANDALWOOD (Ld. Feversham)
M. Peacock 3 7 10
TUPGILL (Mr. Bell-Irving) R. Armstrong 3 7 8
PRAXINUS (Mr. W. Thorpe)...Easterby 3 7 8
KIRKSLEE PARK (Mr. T. Walls) Walls 4 7 8
UNASSAILABLE (Mr. H. Clayton) Elsey 3 7 5
PHALAROPE (Mr. H. A. Brown) Owner 5 7 4
QUILLS (Mr. R. Renton).....Renton 3 7 4
DIONYS (Mr. F. W. Osborne)...Osborne 6 7 0
GLENDARUEL (Mr. G. Peck).....Bazley 3 7 0
THE LEAF (Mr. McLean)...H. Hartigan 3 7 0
MERRYTHOUGHT (Mr. J. Dickie)
G. Armstrong 3 7 0
ROSE WALK (Mr. E. Bell)...Easterby 4 7 0

4.30—TUNSTALL SELLING HANDICAP PLATE of 110 sovs. 1¼ m. Age. st. lb.

SEPT (Mr. R. Renton) .....Renton a 8 5
OVERFLOW (Mr. J. D. Button)...Dutton 5 7 12
NANCY GAY (Mr. E. D. H. Wilson)
Owner 4 7 10
TRUE BLUE (Mr. J. Marr) .....Drake 5 7 10
FUEL (Mrs. K. Hardman Sharp) Bullock 4 7 5

(The above have arrived.)

LIMOUSINE (Mr. H. M. Hartigan)
H. Hartigan 6 9 7
SOPHOCLES (Capt. W. P. Ahern) Digby 5 9 6
POLYANTHUS (Mr. J. L. Dugdale)
M. Peacock a 8 11
KILDONAN (Mr. W. H. Thorpe)
Easterby 4 8 9
CAVENDO (Mrs. J. S. Gorman) Easterby a 8 6
NUNTOI (Mr. W. G. Mason) .....Binnie a 8 0
HAINTAN (Mr. A. T. Reader) ...Reader 4 7 12
CASSIUS (Mr. S. H. Oxenham)
Smallwood 6 7 10
R.A. (Miss E. Grundtvig)...F. Armstrong 3 7 7
ANGELIC (Mr. J. V. Rank) .....Renton 3 7 2
DROMMA (Mr. C. S. Green)...E. Piggott 4 7 0

4.30—MOLECOMB STAKES of 30 sovs. each, with 300 sovs. added. Two-year-old fillies. 5f. st. lb.

MAZURKA (Lord Woolavington) F. Darling 9 7
FALOUDEH (H.H. Aga Khan) Fk. Butters 9 7
MRS. RUSTOM (H.H. Aga Khan)
Fk. Butters 9 7
INSTANTANEOUS (Lord Astor) .....Lawson 8 7
QUEEN OF FLIGHT F. (Sir Abe Bailey)
R. Day 8 7
ARBOTS HALT (Sir A. Bailey) .....Persse 8 7
DO RID (Mr. A. E. Berry) .....Fk. Butters 8 7
FLYING COOT (Sir A. Butt) .....Fk. Butters 8 7
DUTCH GIRL (Sir H. C. Owen) .....O. Bell 8 7
LIGHT BROCADE (Lord Durham)
Fk. Butters 8 7
LADY ROSEMARY (Mr. M. Field)
B. Rochfort 8 7
LADY DAY (Mr. M. Field) .....B. Rochfort 8 7
KILMURRY (Sir R. Garton) .....Walters 8 7
DARE YOU (Lord Glanely) .....Hogg 8 7
MANHU (Mr. P. Gribble) .....Briscoe 8 7
FLINDERS (Lt.-Col. Giles Loder) .....Gilpin 8 7
MIRTH (Mrs. B. Joel) .....C. Peck 8 7
QUADRIGA (Mr. R. F. Watson) M. Hartigan 8 7
GENEVRA (Lord Woolavington) F. Darling 8 7
CALAMINTHA (Lord Woolavington)
F. Darling 8 7

Betting

Form. Probable Starters and Jockeys. Forecast.

001 MAZURKA .....G. Richards 5/2
0 INSTANTANEOUS .....R. Dick 100/30
QUEEN OF THE FLIGHT F.
G. Nicoll 100/6
042 FLYING COOT .....R. Perryman 8/1
0 LIGHT BROCADE .....B. Carslake 9/2

5.0—GROVE SELLING HANDICAP PLATE of 150 sovs. 5f. Age st. lb.

TUTBURY (Capt. Stanley Wilson)
Storie a 9 9
ELIXIR (Capt. C. Leyland).....Renton 5 8 5
PIGEON'S BLOOD (Lord Zetland) Dundas 3 8 10
DARK ISLAND (Mr. F. Hartigan) Owner 4 7 12
HOOPS (Lady Samman).....Renton 6 7 3
CORNISH PRINCE (Sir J. Grey)...Lefebve 6 7 0

(The above have arrived.)

QUARTRAIN (7lb. ex.) (Mr. W. Turpe)
Easterby 6 10 0
PHONEMETER (Mr. V. Smyth)...Bazley 6 9 6
BIDDY'S SQUIRE (Mr. A. McKinlay)
(7lb. ex.) .....H. Peacock 5 8 11
CANOPARIA (Mr. D. Goold)...R. J. Colling 3 8 6
GOODWOOD PARK (Miss Cooper) Reader 6 8 6
NO CLAIM (Mr. Bemerton) .....Reader 4 8 5
BRIGHT STEEL (Major W. Newland
Hilins) .....Cockburn a 8 5
DAPLINE (Mr. A. Threlfell).....Easterby 4 8 1
PRINCE LOCHINVAR (Mr. V. Thompson) .....A. Taylor 5 8 1
INTELLIGENT OUTLOOK (Mr. J. Leigh) .....H. Hartigan 3 8 1
FRIARVINE (Mr. Peel) .....Bazley 6 8 0
BASSENTHWAITE (Mr. A. Briscoe)
Owner 4 8 0
PLOVER (Mr. W. Thorpe).....Easterby a 8 0
PUTTENDEN BAY (Mr. J. Bell)...Elsey 5 7 13
PRIAMUS (Mr. G. Burnett).....Boyd 6 7 12
NUNNERY LANE (Lady Green)....Green a 7 11
KINGSCLERE (Mr. J. Green) .....Sneyd 3 7 8
WARGHL (Mr. W. Smith).....M. Peacock 3 7 8
BOLD BRIGAND (Capt. A. Stanley Wilson) .....Whitaker 3 7 6
SUNSHINE SUSIE (Dr. H. Rutherford)
F. Armstrong 3 7 5
LUTE PLAYER (Lord Grimthorpe)
Bazley 4 7 4
MISS FRANKENSTEIN (Mr. J. McLean)
H. Hartigan 3 7 3
INSTALMENT (Mr. R. Mitchell)...Owner a 7 1
KORAH AUSTIN (Mr. T. Watson)
Easterby 3 7 1
GOLDEN COMBINE (Mr. J. Watt)
H. Peacock 6 7 0
PRUE (Col F. Lundgren).....Easterby 3 7 0
SUN HAT (Mr. L. Tasker).....Smallwood 4 7 0
BOLD JEAN (Mrs. F. Dixon).....G. Dixon 5 7 0
SIR HOWARD (Mr. W. Webster)...Seymour 4 7 0
VAGABOND (Mr. R. Renton).....Owner 3 7 0

5.30—BROMPTON PLATE of 150 sovs. Three-year-olds. 1¼ m. st. lb.

LOCH VERNE (Mr. F. Tinn) .....Cockburn 9 4
MURANO (Major T. Bardwell) .....C. Leader 9 0
LOGIE WOOD (Mrs. Bright) .....O. Bell 8 11
HESITATION (Sir R. Garton) .....Walters 8 11

(The above have arrived.)

DECARUS (Sir H. C. Owen) .....O. Bell 9 0
TUPPENCE (Miss D. Paget) .....Briscoe 9 0
LUSTY (Mr. M. S. Carroll) .....S. Darling 8 11
LOVE TALE (Mr. J. Clayton) ...Cottrill 8 11
SICKLEMIA (Mr. Courtenay) G. Armstrong 8 11
PENNY POST (Mrs. A. E. Davis) W. Davis 8 11
GOLDEN CROWN (Lady Beryl Graves)
Cooke 8 11
HAPPY HOME (Mr. Kilpatrick) Kilpatrick 8 11
SANDY'S CHOICE (Mr. A. Moralee)
J. Harper 8 11
HAINE'S TOY (Mrs. E. B. Pratt) H. Peacock 8 11
IT'S A GIRL (Mr. J. W. Ramsden) ...Elsey 8 11

GOODWOOD RESULTS.

1.30—**CRAVEN STAKES** (handicap) of 6 sovs. each, with 300 sovs. added. Three years old. 1¼ m.

Mr. E. Thornton Smith's b. f. COTONEASTER, by Apple Sammy—Coton, 8-8 .....S. Wragg 1
Lord Glanely's JODHPUR, 7-10 ...S. Donoghue 2
Mr. W. Webster's AIR CAPTAIN, 7-7 ....J. Hine 3

Also ran:—Meeroerth (R. Perryman), Effaceable (K. Gethin), Prince Paris (F. Lane), Solatium (G. Bezant), Sabrino (T. Weston), Macedon (C. Richards), Verticadrin (M. Beary), Sethos (G. Richards), Counterpane (G. Nicoll), Tuppence (W. Rickaby), Satsuma (F. Fox), Randolph (J. Sirett). Off 1.35. (Winner trained by Templeman.)

Betting—5 to 2 agst. Jodhpur, 5 to 1 Solatium, 9 to 1 Counterpane, 10 to 1 each COTONEASTER and Randolph, 100 to 9 Effaceable, 100 to 8 each Air Captain and Sethos, 100 to 7 Satsuma, 20 to 1 any other.

Tote (2/-)—Win, 14/3; places, 5/3, 4/9, 13/6.

Won by a short head; a neck. Randolph was fourth and Macedon last.

2.15—**SINGLETON HANDICAP,** a sweepstakes of 6 sovs. each, with 400 sovs. added. 5f.

Mr. J. B. Joel's bl. or br. g. ROSEMARY'S PET, by Vencedor—Rosemary Queen, 4, 8-9
F. Lane 1
Mr. O. V. Walney's VALKYRIE, 4, 8-5
P. Donoghue 2
Lady Ludlow's GREENORE, 4, 9-0 ...S. Wragg 3

Also ran:—Ou Parade (J. Childs), Miss Kingance (F. Fox), March Tor (F. Herbert), Perfect Night (R. Perryman), Golden King (C. Ray), Figaro (T. Weston), Silver Donard (S. Donoghue), Delicia (G. Richards), Damerham (E. Smith), Miss Troy (C. Richards), Stratiform (J. Sirett), Nemi (F. Sharpe). Off 2.18. (Winner trained by C. Peck.)

Betting—9 to 4 agst. ROSEMARY'S PET, 11 to 2 Delicia, 8 to 1 Figaro, 10 to 1 each March Tor and Perfect Night, 100 to 9 Valkyrie, 100 to 7 each Miss Troy and Golden King, 100 to 6 each Greenore and Damerham, 20 to 1 any other.

Tote (2/-)—Win, 5/9; places, 3/6, 7/3, 10/3.

Won by a short head; three-quarters of a length. Perfect Night was fourth and March Tor last.

3.0—**GOODWOOD CUP,** a sweepstakes of £1,050 to winner, second £200, third £100. 2 m. 5f.

Mr. E. Esmond's b. c. SANS PEINE, by Sansovino—Oswyn, 3, 7-11 .....E. Smith 1
Sir H. Wernher's br. g. BROWN JACK, by Jackdaw—Querquidella, a, 9-11 ....S. Donoghue 2
Sir F. Eley's gr. c. XI

GOLF.

HOLDER LEADS THE FIELD.

EXCITING FINISH LIKELY IN IRISH OPEN AT MALONE.

BY OUR GOLF CORRESPONDENT.

BELFAST, Thursday.

Of the six previous winners of the Irish Open Championship, Padgham, Duncan, Kenyon and Charles Whitcombe are again in the running for the title. The strange thing about the position at the end of the day's play at Malone this evening was that the quartette were bunched together at the top of the aggregates. Thus there is the certainty of a thrilling struggle for the premier award over the 36 holes, which will conclude the tournament to-morrow. Padgham has been playing remarkably steady golf, and it is interesting to recall last year at Cork he left off at the close of the second day in exactly the same position—two rounds of 71, his third also being 71 and his final 70. But there is more than a possibility that Duncan will effect another of those brilliant recoveries that have marked his golfing career.

DUNCAN'S CONFIDENCE.

Before he went out this morning he told me that he felt as if he were going to make the pace hot and that he would be there-abouts at the finish, and his 72 is suggestive that he means business. Anything may occur on the final 36 holes.

We had another demonstration of the uncertainties of the game this evening when Lacey, who, with Kenyon, set the record for this course on the first afternoon with 70, flopped and could do no better than 82, to finish ten strokes behind the leader. That is why I think Duncan may bring it off and thus upset calculations on the last day, as he did at Portmarnock in 1927. The conditions were reminiscent of those which prevailed at Portmarnock on that occasion. It did not blow as then, but the rain came down in a heavy downpour for the greater part of the afternoon. The greens, beautiful to putt on up to the break in the weather, became like a soaked sponge, and it was in the circumstances to be expected that the scoring would not be low.

THE BEST IRISHMEN.

Ireland has done well so far as following on the heels of the leading quartette come Syd Fairweather and Joe McCartney but four strokes to the bad, with Willie Nolan 147, while the leading amateur is Sean Burke, who beat Sheals and McMullan by one stroke.

The record for the course made yesterday by Lacey and Kenyon did not stand for long, as Herbert Jolly broke it with a 69, playing perfect golf. He holed the first nine in 32, but it should be remarked that the conditions were more favourable when he was out than they became later. His figures were :—

Out—3 4 3, 4 4 5, 3 4 3—32.
In—4 4 4, 3 4 5, 4 4 5—37.

He, however, had 79 for his first round.

James Adams, the Irish professional champion, could not do better than 81 on the opening afternoon, but to-day he went round in a capital 72, after being five better than fours for the first seven holes. Following was Padgham, the holder, with a 71 to take the lead, which had been changing all the day, and with the rain coming down in torrents it did not look as if he would be deprived of it. He turned in 33, and the only really bad hole he had on the way was the fifteenth, where he took three to get home and three putts. He was unluckily trapped at the sixteenth, which meant a five, and a five also came his way at the last green. His was the most consistent golf of the two rounds.

NOLAN RECOVERS WELL.

William Nolan was out in the worst of the weather, with George Duncan following him, and for a time the Portmarnock man was going shakily, as he opened with a five, another five, and a four at the short third. Three putts at the first and erratic approaching at the other holes making the difference. Nevertheless, he was but two over fours for the first nine. He pulled himself well together when he turned for home, and, despite a lapse at the thirteenth, where he misjudged the pace of the green and was too strong with his first putt, he came back in 35—an excellent performance.

Better still was the achievement of George Duncan, who treated the gallery to a characteristically Duncanesque round of 72. Trapped at the first he had five there, but he almost holed his tee shot at the short third, and reached the fourth in a drive and a brassie to obtain his four. At the ninth he laid his mashie two yards from the hole side, and turned in 35. Then came a string of fours to the sixteenth, but he required three putts at the seventeenth. As a matter of fact he did not play the short holes well, and was on only one of them from the tee. In that way he went into the lead temporarily, and had considerably enhanced his prospects of winning the championship for the second time.

HOME PLAYER IN FORM.

Of the earlier finishers, the best was Syd Fairweather, the professional of the Malone Club, who was four strokes better than yesterday, his second round being 71. He had a long sequence of fours, six in all, to begin with, and reached the turn in one over, but it was on the inward half that he played his best golf for 34, which was made up of four threes, three fours, and two fives. Had the luck of the game gone a little in his favour he must have been even better but he just missed holing comparatively short putts at the ninth and fifteenth.

One of the really unfortunate ones, however, was Roger Greene, who would have had a 72 had the ball remained in the hole and not come back when it seemed to be down for good. His score was 76, but he had left himself far too much to do on the first day with an 80.

A DISASTROUS HOLE.

Perhaps the most remarkable of the rounds, although it was not the best, was Clifford McMullan's. He had Herbert Jolly as his partner, and experienced such a set-back early on that one would have thought it would have finished him. It came about at the fourth. He did not play a bad drive, but he was near the trees. He took an iron, and the ball just hit the trunk and went out of bounds. For his next he played the same club and the same type of shot with similar results; then he found a bunker, and all in he took ten for the hole, losing six strokes. But the game little Ulsterman went along just as if nothing untoward had occurred, was 41 for the first nine, and came home in level fours—a grand recovery in every sense of the word.

E. W. Kenyon, who won the championship at Dollymount, had 75 for a total of 145, going out in 36. His card showed twelve fours, but the only short hole that he got in the regulation figures was the seventh, and there he was fortunate to have a two.

Tom Collinge came into prominence with a 70, and with his 77 of Wednesday he was well up. He was 35 for each half.

The best 60—and those all told, 62—tieing for sixtieth place will go into the final stage to-day, so that those who scored one 56 will play off over 36 holes.

QUALIFIERS AND SCORES.

142—A. H. Padgham (Royal Ashdown Forest), 71.
144—George Duncan (private), 72.
145—E. H. Kenyon (West Lancs), 75; Charles Whitcombe (Crew's Hill), 75.
146—Syd Fairweather (Malone), 71; P. P. Wynne (Harewood Downs), 74; Bert Gadd (Brand Hall), 74; M. Seymour (Crow Wood), 74; J. McCartney (Ormeau), 74.
147—T. Collinge (Swinton Park), 70; W. Nolan (Portmarnock), 77.
148—H. C. Jolly (Foxgrove), 69; J. McCourt (Co. Sligo), 74; Bert Hudson (Chigwell), 73.
149—Joe Ezar (U.S.A.), 74; C. H. Ward (Moseley), 76; J. Busson (Pannal), 74.
150—L. Wallace (Bundoran), 75; W. Davis (Royal Polytechnic), 76; P. Stevenson (Royal Portrush), 75; E. Patterson (Donaghadee), 74; J. McKenna (Armagh), 74; S. Easterbrook (Knowle), 77; W. H. Davies (Wallasey), 72; Mr. J. Burke (Lahinch), 77.
151—J. Coppack (Bridlington), 78; Mr. C. J. McMullan (Knock), 77; H. Rimmer (Bidston), 80; E. Smith (Derbyshire Park), 74; Mr. H. S. Sheals (Malone), 75; M. O'Neill (Ballybunion), 76.
152—K. Dalby (Finchley), 76; F. S. Dennis (North Shore, Blackpool), 76; J. Edgar (Portadown), 77; W. G. Saunders (Northants Co.), 77; G. Coogan (Arrowe Park), 74; Mr. A. W. Whyte (Western Gailes), 78; Tom Barber (Torbay), 77; A. J. Lacey (Selsdon Park), 82; J. Burton (Hillside), 78.
153—P. J. Mahon (Birr), 77; Mr. L. Barnett (Donaghadee), 76; Mr. W. Gill (Sutton), 79; J. Adams (Royal County Down), 72; J. Fallon (Huddersfield), 81.
154—A. J. Isherwood (Warrington), 77; E. W. Jarman (Prenton), 81.
155—G. Murdoch (Belfast), 73; E. T. Musty (Borth), 79; Len Holland (Gerrard's Cross), 75; S. Sullivan (Bray), 80.
156—A. G. Havers (Sandy Lodge), 77; Mr. R. Greene (Conduit), 76; R. Cox (Saffron Walden), 77; W. Large (Liverpool Mun), 74; R. Cassidy (Dundalk), 75; E. McGlusky (Malone), 80; J. Hamill (Bangor), 77; A. R. Whitcombe (Merrick Park), 79; P. H. Roderts (St. Anne's Old), 78; J. Bond (W. Lancs. Ladies), 78; Mr. J. W. Jones (Grange Park), 80.

B.M.A. COMPETITION AT PORTMARNOCK.

The male delegates to the annual Conference of the British Medical Association are evidently firm believers in golf as a means of relaxation and entertainment, as over seventy gathered at Portmarnock Golf Club yesterday to compete for the annual prizes.

The Childe Cup and the Leinster Cup were the principal trophies, and were won by Dr. C. O'Donovan and Dr. P. Kelly, respectively. As both hail from England, they made atonement for the poor showing of the lady doctors from across Channel on Wednesday.

Dr. C. O'Donovan, who won the Childe Cup for Class 1, is a native of Cork residing in Leicester, while Dr. P. Kelly, who annexed the Leinster Cup for Class 2, is a Limerick man domiciled in Warrington. Dr. Kelly's was the better performance, as Dr. O'Donovan went round in the morning, when the weather was good. Details :—

Dr. C. O'Donovan and Dr. P. Kelly, 2 down, tied; Dr. R. W. Fairbrother, 3 down; Dr. J. F. Eustace, Dr. W. Peock and Dr. N. Lawler, 4 down, tied; Dr. J. J. Manning, Dr. N. Williams, Dr. A. J. Horne, Dr. R. J. White, and Dr. J. R. Prytherch, 5 down, tied; Dr. B. J. S. Beins and Dr. A. Robertson, 6 down, tied; Dr. E. K. Le Fleming and Dr. P. C. Anderson, 7 down, tied.

CLUB NOTICES AND REPORTS.

PORTMARNOCK.

The July medals, postponed from 1st inst., will be played for to-morrow.

SUTTON.

Ladies' Branch—Prize presented by Mr. G. Stanley—Miss B. Lumsden (36), 67; Miss Nestor (26), Mrs. McInnally (18), 73. Tuesday Next—Medal (stroke).

LAYTOWN AND BETTYSTOWN.

Result Peter Lyons Cup, 36 holes, stroke—K. Allen, 155 (20), 135; W. Blunden, 166 (30), 136; F. Delaney, 170 (30), 140; Rev. Father Byrne, 170 (30), 140; E. McManus, 167 (26), 141; J. Owens, 152 (10), 142; W. Aitken, 151 (8), 143; best gross, C. W. Hunt, 150 (2), 148.

WICKLOW.

Sunday, July 30th—Open Competitions—Morning, men's singles, 18 holes, strokes. Draws from 11 to 2.30 p.m. Evening, men's fourball v. bogey. Draw for opponents.

NEWLANDS.

Ladies' Section—Military Cup—The following qualified and will play off—Mrs. Fitzgerald and Miss McEvoy, Miss Magee and Miss Meagher, Miss Reid and Mrs T. Byrne, Miss Grennan and Mrs. Donnellan.

DUN LAOGHAIRE (KINGSTOWN).

To-morrow—Semi-open fourball v. bogey. No two members of this club to play together.

RATHFARNHAM.

Ladies' Branch—August 1st, foursomes. Draws 10.15, 10.45, 11 and 2.15.

DELGANY.

Ladies' Branch—Mr. Toner's Prize (6 sealed holes)—Mrs Cussen (rec. 8 1-3), 19 2-3; Mrs. Hoet (rec. 2-3), 21 1-3. Best Nett—Mrs. Hamerton (30), 71. Tuesday Next—Medal, bogey; arrange opponents.

BECTIVE RANGERS G.S.

The annual outing held at Baltray proved a wonderful success. At the conclusion of a very enjoyable day Judge Sheehy, this year's President, presented the prizes, and thanked Senator Barniville, on behalf of the club, for his magnificent cup, and stated he had much pleasure in informing the members that Messrs. N. Cuddy and R. J. Duggan (jun.) had presented a prize for the next meeting of the Society, to be held at Delgany on Sunday, 27th August. Results—Senator Barniville Cup—G. C. Higginbottom, 85 (18), 67. Judge Sheehy Prize—N. Cuddy, 79 (7), 72, tied with Dr. L. V. Ryan, 85 (15), 72. N. Cuddy won the play off. Club Prize—Rev. Father Fagan, 91 (16), 75; George Flood, 98 (20), 78.

LANSDOWNE R.F.C. GOLF SECTION.

President's prize—Members please note that the above competition has been postponed until September.

CASTLE.

To-morrow—Semi-open fourball, workmen and caddies' competitions. Results :—Workmen—J. Hudson (20), 79; E. Byrne (8), 81; J. Clinton, best gross, 86; F. Sharpe (12), 83. Senior caddies—P. Murray (scr.), 81; T. Nolan (8), 81; D. Murphy (9), 81; J. Bree (scr.), 87. Junior caddies—M. Flood (9), 40; M. Minogue (7), 45. Small boys—K. Minogue. Long driving—P. Lawlor, J. Doyle, P. Murray. Putting—M. Miley, P. Murray, E. Mangan.

HEADFORT.

Mrs. J. C. Fitzsimons' prize—Won by Miss D. Pearson, the British international, following a tie with Miss G. McNally.

CO. LOUTH (BALTRY).

Ladies' Section—Winners of Granard Cup, 4-ball foursomes—Miss Cunningham and Miss McDonnell, 10 up on bogey.

CLONTARF.

Bohemian Cup (final)—C. Cosgrove beat M. F. Ashbee, 2 up.

ROSSLARE.

Ladies' Branch—Prize presented by Mrs. J. F. Kehoe—Miss K. Whelan (15), 73; Miss M. Grandy (35), 74. Best gross—Mrs. J. Birthistle (15), 95.

DONABATE.

To-morrow—Monthly medal, bogey. Draw, 3 o'c. and Miss O'Keefe (17), tied.

BOXING.

IRISH TEAM IN AMERICA.

What is described as the largest crowd that ever assembled in Chicago to greet a visiting team welcomed the Irish Boxing Team on their arrival in that city. The Irish team was given a Civic reception. For several weeks American papers have been featuring the formidable reputation of the Irish side. The Irish victories over Italy and Germany have particularly impressed the American public, as the teams of these two countries created quite a sensation on their American tours.

A special Irish day has been arranged at the World's Fair in connection with the visit of the team, and everything points to the Irish-American Tournament being one of the biggest features of the Exhibition.

The Irish team consists of J. Mulligan, R. Hearns, P. Hennelly (Garda), J. Kennedy, E. Smith (St. Andrew's), P. Hughes (Corinthian), F. Kerr (Arbour Hill), P. Connolly (Army), Sergeant O'Dwyer (trainer), with Captain O'Brien as official in charge.

The team and officials is drawn from Connaught, Munster, Leinster, and Ulster, and has much experience in international boxing.

WATER POLO.

SENIOR AND JUNIOR CUP

The following are the draws for the Leinster Senior and Junior Cups :—

SENIOR CUP—First Round—A: Clontarf v. Dublin University, at Clontarf Baths, August 29.

Semi-finals—B: Winners of A v. Dublin, August 31; C: Pembroke v. Sandycove, August 28.

Final at Blackrock Baths, September 2.

JUNIOR CUP—First Round—A: Pembroke 2nd v. Dublin 2nd, August 25.

Semi-finals—B: Winners of A v. Dublin University 2nd, August 30; C: Sandycove 2nd v. Clontarf 2nd, August 28.

Final at Blackrock Baths, September 2.

YACHTING.

D.B.S.C. 17-FOOTERS.

Owing to the Scapoint mark not being in position last evening's race was sailed over the harbour course. Wind: W. to N.W., light. Seven boats started at 6.35 p.m., and the finish was :—

	H'cap.	H.	M.	S.
Hera (winner), Mr. A. E. Nesbitt	2m.	7	40	33
Silver Moon, Mr. W. Nesbitt	1m.	7	41	32
Anita (2nd prize), Mr. A. Millar	4m.	7	44	6
Eileen (3rd prize), Mr. T. J. Roche	5m.	7	45	31
Bobolink, Mr. A. McMullen	2m.	7	46	18
Deiliginis, Capt. O'Brien Twohig	3m.	7	46	34
Rosemary, Mr. A. F. Thompson	3m.	7	46	37

MOOSMIE WINS CUP TIE.

The third Buckingham Cup tie was won by Moosmie. Her's is the third name that goes on the cup, the previous winners of ties being Pansy and Anna.

The usual handicap start was given, Marie Louise going at the first gun (6.45 p.m.) and Shindilla at 1½ minutes later. Then came Kittiwake at 2½ minutes, to be followed by Amyl, Tomboy, Mollie, Cupid, Blue Bird, Vela, Barbara, Moosmie, at 3½ minutes. Next Anne and Nesta at 5½ minutes, and lastly the scratch boats, Pansy, Phyllis, and Coquette at 6 minutes after the first gun. Moosmie took the lead early, and held it to the finish, which was timed :—

Moosmie (winner)	H.	M.	S.
Mr. P. T. Somerville-Large	7	48	25
Coquette	7	50	26
Marie Louise	7	50	38
Phyllis	7	51	2
Anne	7	51	2
Blue Bird	7	51	15
Shindilla	7	51	51
Amyl	7	51	52
Pansy	7	52	2
Nesta	7	52	7
Cupid	7	52	16
Barbara	7	52	57
Tomboy	7	53	52
Mollie	7	54	58
Vela	7	56	10

Messrs. Irwin and Geoghegan 7 56 10

ASSOCIATION FOOTBALL.

L.F.A. COUNCIL.

There will be a meeting of the Council this evening at 7.30 o'clock.

CRICKET.

ENGLISH MATCHES.

At Lord's, Yorkshire won by 10 wickets. Middlesex 156 (Verity 5 for 43) and 192 (Lee 69, Verity 6 for 49), Yorkshire 302 (Leyland 86, Barber 54).

At Clacton, Essex won by an innings and 48 runs. Gloucester 145 and 211 (Sinfield 85), Essex 404 (O'Connor 140, Taylor 72, Pope 59).

At Hove, Sussex 202 (Copson 5 for 59) and 237 (for 5) (Cook 80), Derby 190 (Worthington 82 not out; J. Cornford 5 for 26).

At Maidstone, Kent 302 (Watt 89, Ames 71) and 301 (for 9) (Woolley 131, Ashdown 67), Leicester 252 (Shipman 64, E. W. Rawson 54; Freeman 6 for 37).

At Bournemouth, Lancashire 343 (Tyldesley 155, Paynter 71), Hampshire 272 (Mead 114; Holroyd 5 for 65).

At the Oval, Somerset 133 (Young 48; Gover 6 for 52) and 73 (for 0), Surrey 326 (Hobbs 117, E. A. Watts 83).

At Newcastle, West Indies 440 (O. C. Da Costa 91, C. A. Roche 77, E. L. Head 77; Allan 6 for 86), Northumberland 44 (for 3).

Woman's World

"It is better to pull up the weeds in your own garden, than to grumble at those in your neighbour's."—ANON.

Paris Goes to the Seaside . . .

. . . And Enjoys Iced Drinks, Shrimps, and Fashions.

The New Silhouette.

FROM OUR OWN CORRESPONDENT.

DEAUVILLE, Thursday.

IN France the thing to do at the smart seaside resorts just now is to take an iced drink and eat shrimps on the *plage* before luncheon. There you can meet everyone and at the same time see lovely women in the latest fashions. You sit under brightly-coloured umbrellas, and are served by waiters in white uniforms, with gold braid, suggestive of somebody's navy.

Generally a fashion parade is staged by the Paris couturiers. Many women wear straw hats, and some of these must measure quite four feet across. They usually have a big tassel on top.

Bathing dresses are often composed of five or more colours in wide stripes, and over them at cocktail time women wear white piqué pyjama trousers of exaggerated width round the lower edges and terribly tight-fitting waistcoats in the same material as the trousers. However, the beach-apron is replacing the pyjama in many instances.

Cool Linen.

Materials—be they silk, cotton, velvet, or whatever else—are getting a bit smoother. Crinkly crêpes and cloquées have been reduced to thinner surfaces.

A charming material for hot weather is a semi-transparent, natural-coloured linen that has lumpy flecks of white in its weaves.

Camouflaged cottons and linens drive all rival fabrics into the corners of French day-time styles this season. Suits in these materials step out in the spot-light of the public eye. Cotton goods masquerading as tweed, homespun, twill and other such stuffs; linens, in the guise of shantung, serge, and what-not, and sheer fabrics made of linen plaids, develop into the smartest tailored suits imaginable.

Linings of jackets and blouses of suits are being made in the new cotton taffeta with a dark ground. Satin-surfaced cottons are being used with much success for details.

New Evening Fabrics.

For evening there is a regiment of transparent cottons and linens of which you may take your choice.

Cotton evening frocks, which are coming into fashion, are not the ordinary cotton dresses seen before. The new cottons seen for evening are as superb as gold brocade in their own way, and they are not cheap by any means. Cotton that is cross-barred or dotted or striped with velvet is the last word in summer evening materials.

Satin, velvet and fine lace are the smartest materials and the richest for evening wear. It is *grand chic* to wear a satin evening frock that is trimmed down to a narrow silhouette and that has a bathing-suit back. Such a dress is only successful when made by an expert cutter; but when it is well done it wears well, and always looks like "big money."

The same rule is followed in the velvet dress.

Frocks of lace are constructed on more ample lines, and it takes plenty of lace to make them as they are worn here. Another favourite material for evening seems to be crepe peau d'ange. Then there are the fragile weaves—chiffon, printed or plain, ponite-de-soie, souffle-de-soie (the thinnest sort of chiffon), tulle-illusion and tullegrecque.

Evening Wraps.

Little evening wraps are an absolute necessity for summer evenings, and every smart woman has one or more. They are an economy in that they regulate the formality of your dress, and permit you to wear it more often.

If you are getting a new evening dress you can have a short, very short, jacket to go with it, and this jacket will have at least elbow-length sleeves and be made of the same material as your dress. However, if you are adding a wrap to your present dress you may choose velvet or velveteen, and make it into a capelet or a jacket.

Seen at the latest openings are voluminous evening scarves, and these are the newest "little-wrap" fashions in Paris. They are as long as an old-fashioned feather boa, and they are made of satin, tullé or organdie in most cases.

What can we call the new silhouette? Undulating, rippling, fluid—or merely "clothes having somehow lost the tight-fitting look which follows the lines of the figure too closely?"

Fattening? Why, never! They are merely subtle variations of flaring fullness, placed low down, somewhere where it doesn't matter, which leaves the upper part slim and youthful. Virtually all evening dresses, and especially those meant for dancing, mould the hips and flare towards the hem-line. A great many are shown with harmonising capes and fichus, both quite short, reaching to the waistline, or quite long and pointed, for evening wear.

Full-skirted effects are not neglected, but even then are merely a fullness produced by groups of narrow, cone-shaped, almost tassel-like, floats of net or chiffon, which, added in quantities on slender skirts, give a combination of fullness, with full-looking effects. The evening silhouette remains extraordinarily straight. An occasional *godet* or inset panel may be introduced, but the decorative value of each individual model must be sought for in purity of line and in impeccable cut.

MARY'S LETTER.

SWEET BLOOMING LAVENDER.

MULTITUDE OF WAYS TO USE IT.

DEAR AILEEN,—Last time I wrote to you I was in the throes of borrowing from the summer garden to help to stock the winter larder. At the moment I am equally busy in that self-same garden, but my task is less strenuous.

My work now is the popular job of cutting lavender spikes and getting the full-blown flowers ready for the protection of linen presses and wardrobes.

As you know, in addition to its fresh perfume, lavender is an excellent moth-chaser.

There's a very old song which goes :—

Ladies fair, I bring you
Lavender with spikes of blue.

And the chorus, becoming commercial, says :

"Who'll buy my lavender, sweet,
blooming lavender?"

If the flower girls of Dublin are not songstresses, they have at least most excellent baskets of lavender for sale at the moment—it seems to be a particularly good crop this year—so let's all benefit by it.

Essence of Cleanliness.

Lavender perfume is so utterly clean that it is easy to imagine the name being derived from *lavare*—to wash—or some people will say that it is taken from the Spanish *lavandera*—a laundress. In either case it speaks of cleanliness. The plant yields an essential oil, which is used both in medicine and in perfumery, and an excellent toilet accessory is made by mixing spirits of wine, oil of lavender and ambergris. This mixture is inappropriately called "lavender water."

All of us have some household treasures of linen or lace carefully locked away for use only on special occasions. All such valuables should be put away with lavender. For one thing, as I said before, it keeps moths away; but, still more important, it keeps off that "fusty" smell that often attaches itself to things unused.

A Sleep Inducer.

Little bags of lavender stitched on to the corner of pillows will be found in their fragrance to induce sleep, and in the making of cushions the same idea can be usefully employed.

For hanging in wardrobes the best method is to take a square of net, put a small heap of lavender in the centre, and tie firmly with a piece of ribbon. The net allows the perfume through more quickly than muslin. This bag can be hung at the top of the wardrobe, where it will not be moved about.

For lavender sachets which are liable to constant handling it is better to use muslin or very fine silk.

Welcome Gifts.

All kinds of delightful little lavender cases and sachets can be made now for use as small gifts later on. They will also be welcomed by stallholders at bazaars or sales of work, where such dainties usually sell like hot cakes.

I have just finished a beautiful, though quite inexpensive, handkerchief sachet, which is to form the outer covering of a birthday present for a very special friend. As her birthday is early in August, I took lavender as a leading note, but contrary to my usual custom (for I invariably stitch up my sachets in mauve and white) this time I made the sachet of very pale pink satin. I embroidered a spray of lavender over the upper fold and lined it with pink.

I then made a little pillow-like interlining which I filled lightly with down and lavender, and this I laid inside the sachet, which folds in two and ties apparently with a mauve ribbon bow—in reality the bow "stays put," and the fastening is made with a neat press fastener.

The case holds a dozen small handkerchiefs, and I hope my friend will like her present as much as I do.

Sprigged Organdie.

There is always a particular thrill when presenting something that you would just love to keep for yourself, isn't there? Although not in connection with lavender, I have seen a few days ago a beautiful set of sachets, for handkerchiefs, nighties and oddments made with an outer covering of sprigged organdie. This material is ideal for any dainty use, and washes up like new in cold water. It had such a popular run this year that there will be lots of very short lengths to be had cheap in the autumn.

Grey organdie, lined with a colour, makes an extremely chic sachet, and has the advantage of not "showing its age," so to speak. The colour of the lining must, of course, be repeated in some way to avoid dulness.

It is now, when the long bright evenings are still here, that little gifts for use in December might be economically constructed. Each year, when the mad Christmas rush comes, I say: "Oh, why didn't I make little special gifts months ago?" It would ensure far nicer gifts for our friends and infinitely less expense for ourselves if only we had the necessary energy to get busy right away.

Yours,

MARY.

Everywoman's Garden.

PREPARING THE AUTUMN FLORAL DISPLAY.

START feeding autumn flowering plants, such as border chrysanthemums, Michaelmas daisies, etc. Thin out any weakly growths and stake the plants. Spray violets vigorously to keep down pests, and remove dead leaves and runners.

Box edgings are now needing their final trim of the season. Cut away some of the greenery and side shoots of sweet peas to encourage them to continue flowering.

Start potting up strawberries intended for forcing, and complete the preparation of the site for new strawberry beds.

Remove any diseased fruits and unhealthy-looking growths from all fruit trees.

Feed tomatoes, and give liquid manure to leeks, celery, marrows and ridge cucumbers.

Bend over the haulm of spring-sown onions to encourage bulbing.

***

DOMESTIC HELP.

Well recommended domestics, experienced or untrained, can be supplied for any capacity by the Matron of the *Irish Times* Employment Registry.

FROM THE GREYHOUND TRACKS.

APPIAN MORE'S SPEED.

A CLEVER WIN AT HAROLD'S CROSS.

Appian More put up a smart performance in winning the Leinster Plate at Harold's Cross Park last night. He showed a fine burst of speed in the straight, and beat the much-fancied Bottled Streak by one length. Details :—

ULSTER PLATE—Mrs. M. F. Leech's bd. h. LENIN'S PET (5) (Lenin—Full Again), 3 to 1, 1; Mr. J. J. Daly's TURTLE SOUP (6), 5 to 1, 2; Mrs. J. Hanlon's FLYING ROSE (2), 6 to 4, 3. Also ran—Imperial Isma (3), 5 to 1. Six Beautiful Beaute (4), 6 to 1; Abo (3), 6 to 1. Six lengths; two lengths. 31.57 secs.

METROPOLITAN HURDLE—Captain M. O'Connell's w. bd. d. GOOD SILVER (5) (Golden Gauge—Hymea's Choice), 5 to 2, 1; Mr. D. Falvey's BONITUS (6), 2 to 1, 2; Miss P. Gardiner's GOFF'S GIFT (1), 2 to 1, 3. Also ran—Keep Safe (4), 3 to 1. Two lengths; half a length. 20.25 secs.

LEINSTER PLATE—Mr. M. Kiernan's bd. d. APPIAN MORE (1) (Appian Way—Foxy Nan), 5 to 1, 1; Mr. D. Moore's BOTTLED STEAK (2), 5 to 2, 2; Mr. R. J. Keenan's SPOTTED FORCE (4), 7 to 4, 3. Also ran—Twin Rocker (5), 5 to 2; Gun Off (3), 7 to 1. One length; same. 31.15 secs.

MUNSTER PLATE—Mr. G. N. Gormley's f. d. COLLIERY CREAM (3) (Drishane—Bidtie's Bottle), 2 to 1, 1; Mr. P. O'Harte's HAZEL MOUND (6), 4 to 1, 2; Mrs. G. Guiren's CUNNING SPEED (1), 7 to 4, 3. Also ran—My Robin (2), 3 to 1; Golden Flash 4), 7 to 1. Six lengths; two lengths. 31.35 secs.

MIDLAND HURDLE—Mr. J. Bayfield's f. d. WIRELESS (Wireless—Lass II.) (4) (Mick the Liar—Hearty Lass II.), 3 to 1, 1; Dr. M. Casey's VILLAGE VIEW (1), 2 to 1, 2; Mr. J. Rehir's DANGAN DASH (6), 6 to 1, 3. Also ran—Darcy's Gift (3), 3 to 4. Two lengths; six lengths. 33.35 secs.

CONNAUGHT PLATE—Mr. J. O'Brien's bd. d. GOLDEN GORSE (Golden Sovereign—Dunmount Lady), 6 to 4, 1; Mr. T. Hennessey's CAVE CANAM (1), evens, 2; Mr. P. Conlon's CONSTANT CHASE (5), 10 to 1, 3. Also ran—Blane Racer (4), 10 to 1; Golden Star (6), 7 to 1; Brisk Business (3), 6 to 1. One and a half lengths; two lengths. 31.97 secs.

CITY PLATE—Mr. P. O'Harte's f. d. HAZEL COURSE (4) (Hulwating—Hazel Dance), 5 to 2, 1; Mr. J. Duffy's HIGH LINE (5), 3 to 1, 2; Mr. P. Guirey's DARK ROAD (2), 5 to 1, 3. Also ran—Bouncing Lim (3), 5 to 1; Binney's Pet (1), 6 to 4. One length; four lengths. 31.45 secs.

HAROLD'S CROSS PARK—TO-NIGHT.

8.15—**QUICK RESULT SWEEPSTAKE**—Heat 1 (525 yards)—Cow Girl, Jane, Dauntless Woman, Bottled Room, Gormia, Elietta, Dashing Belle.

8.30—**Heat 2**—Foxy Way, Ryland Realised, Faster Waves, Debonita, L'etoile, Lonely May.

8.45—**METROPOLITAN HURDLE** (525 yards)—Doonshean Still, Cheers for the Island, Ferry Rover, Ben's Debut. Subs.—Long Journey, Shake the Bottle.

9.0—**MUNSTER PLATE** (525 yards)—Our First Try, Templeogue, Seablue, Dutch Junior, Mild Ross, Dainty Moore. Subs.—Gaedy Avic, Always Rambling.

9.15—**MIDLAND HURDLE** (525 yards)—Strand Reveller, Silent Company, Moorland Hope, Yellow Ford. Subs.—Seaside Scamp, Legs.

9.30—**HAROLD'S CROSS SPRINT** (350 yards)—Seaside Rattler, Wondermist, Marley Prince, Mick the Nailer. Subs.—Swift Heart, Conquer Hill.

LIMERICK—TO-NIGHT.

525 Yards, Flat—Keep Sweet, Sinus, Pintown Leader, Magic Choice, Southern View, Kilcruig.

515 Yards, Flat—Forget, Reddan's Dansy, Military Maid, Sheehy's Fancy, Rollaway.

525 Yards, Hurdle—Mill Turner, Thomond Ping, Dilion's Choice, Jovial Drop.

Derby Trial Stake—Cascography, Glowing Paddy, Tipperary Steeply, Omnia Rex, Maliva, Kiwi's Comrade.

525 Yards, Hurdle—Dandy Magpie, Lunavada, Brudian, Home Jack.

525 Yards, Flat—Carrigeen Eagle, Kiwi's Dollar, Kiwi's Guard, Knight's Special, Junior Counsel, Mount Melleray.

525 Yards, Flat—Seaside Rose, Captain Do Little Kansas Kid, Handy Rue, Charming Whistler,, Mixem.

DUNDALK—TO-NIGHT.

325 Yards, Flat—Full of Tricks, Juicer, Maypine Fluid, Sandy Beach, Monasterboice Boy, Early Flight. Reserves—Fancy's Treasure, Regor.

515 Yards, Hurdle—Haggardstown Star, Matineo Idol, Crab of Hell, Irish Prospect. Reserves—Master Tadg, Press Knife.

First Heat, Oriel Cup (515 yards, flat)—Old Parkite, Dunleer Witch, Nettle Hand, Munster News, Boasted Fibula, Buggies.

325 Yards, Flat—Flying de Novo, Epinard, Colliery Cream, Different Dill, Herod's Daughter, Cortunite's Turn. Reserves—Ladulk Demon, Rathol.

325 Yards, Hurdles—Cappalahy Lad, Marshes Pet, Hero Swan, Spearsman. Reserves—Reevanagh Lass, Tubberona Lad.

515 Yards, Flat—Blue Earl, Orange Spavin, Whistling Shankey, Cu na Banban, Golden Veda, Rogue's Pride. Reserves—Caged Hero, Lighted Corner.

325 Yards (Match)—Next Fair, Tipping's Rock.

CORK—TO-NIGHT.

8.15—**CORK SWEEPSTAKES** (13th Heat), 525 yards flat—Freddie T., Wild Son, Kevin Mac, Telescope, Ringwood.

8.50.—14th Heat—Star of Skibb, Greek Fire, Park South, Leemount, Kingly Mac.

...8.45.—**CORN HURDLE**, 525 yards — Sixty, Glass Whistle, Best Blower, Lady Blunder. Subs.—R.B., Red Fox.

9.0—**CORK SUMMER CUP** (4th Heat), 525 yards flat—Sour Bit, Good Style, Lee Queen, Castleanagan, Royal Ways, Tidy Cullet.

9.15—**BALLINCOLLIG STAKES**, 525 yards—Orontes, Eccentric Lady, Jovial Fan, Cahermone Lady, Desert Flower, Grave and Gay. Subs.—Kilmac Hero, Glittering Picture.

9.30—**MALLOW HURDLE** (525 yards)—Ardmore Raider, Pete's Fancy, Black Port, Gosera. Subs.—Beaded Blarney, Kilcreagh.

9.45.—**BLARNEY STAKES**, 525 yards—Best Ace, Evening Echo, My Rissole, Lady Aline, Wandering Girl, Barcen Aircen. Subs.—Kilmac Gambler, King Harleo.

FAMOUS DOG INJURED.

The famous greyhound, Beef Cutlet, holder of the world's record over 600 yards and runner-up in this year's greyhound Derby and Cesarewitch, met with a serious injury last night while contesting a race at the Hall Green track at Birmingham, and may not be able to run again.

SALES AT SHELBOURNE PARK.

A catalogue of 180 lots was presented by Messrs. R. J. Goff (or their monthly sale of greyhounds, held yesterday at Shelbourne Park. The sales, preceded by trials, attracted a large gathering, and many Derby cross-Channel buyers were present. Though bidding ruled brisk, prices were not very high, but a large number of the dogs sent up changed hands. Details :—

Property of Mr. W. Hickey.

Hard Mutton, bd. d., 1931 (Mutton Cutlet—Porte Express) ..... Mr. Durkin 47

Property of Mr. J. Conaty.

He's a Peach, w. bd. d., 1931 (He's Next—Clashnasmuth Rose) ..... Mr. Hennessey 41

Property of Mr. J. P. O'Brien.

Opera Boy, bk. d., 1931 (Eagle's Beak—Office Beauty) ..... Mr. Hennessey 15

Property of Mr. M. J. Browne.

Bellerophon, bd. w. d., 1932 (Blondien—Sweet Evelyn) ..... Mr. Cavanagh 57

Property of Mr. E. O'Brien.

Old Boy, bc. d., 1932 (Kilcash Castle—Oral Beauty) ..... Mrs. Cullinan 16

Property of Mr. R. McGough.

Scuffler, bd. d., 1931 (Knocknacarrigeen—R.S.K.'s Hope) ..... Mr. Harper 13

Property of Mr. F. J. Clarke.

Irish Artist, bd. d., 1931 (Hidden Doctor—Rugby Sarel) ..... Mr. Barry 42

Property of Mrs. F. P. Callaghan.

Cold Job, bd. d., 1931 (The Jobber—Dick's Fort) ..... Mr. Durkin 15

Property of Mr. P. M. Kelly.

Knock 'Em Stiff, f. d.,

COX'S FURNITURE AND PIANO AUCTION, TO-DAY, 12.30 o'c., AT 29 BACHELOR'S WALK,

The principal items are:—Splendid Upright Iron-frame Piano, by Crane and Sons; Set of 8 Reproduction Chippendale Chairs (6 and 2 Carvers); 5ft. Chippendale Sideboard, 9-piece Walnut-framed Diningroom Suite, covered in old gold velvet; 3ft. Queen Anne design Bureau, 4-fold Rule Joint Draught Screen, 4ft. Burr Walnut Bookcase, 4ft. Mahogany do.; 4ft., 5ft. and 6ft. Mahogany and Walnut Mirror-back Sideboards and Cabinets, Overmantel Glasses to match; Mahogany Screw Dining Tables, Sets of Dining Chairs, Hall Stands and Hall Chairs, magnificent Sheraton China Display Cabinet, Inlaid Rosewood do.; two Reproduction Chippendale Cabinets; 7 and 9-piece Drawingroom Suites, superior Chesterfield Sets. The Furnishings of Ten Bedrooms, including Bedroom Suites of modern design, in Italian Walnut, Mahogany and Oak; Old Dublin-made 5ft. Inlaid Mahogany Suite, 4ft. and 6ft. Mahogany Wardrobes and Duchesse Pairs, Chests of Drawers, etc., etc.; Single and Double size Beds (complete), Bedding; Deal and Stained Wood Furniture, Bedroom Suites, Wardrobes, Presses, Kitchen Dressers, Tables, Chairs, etc.; a few Carpets, Linoleums, Garden Roller, Mangle, and numerous Miscellaneous Effects. GOODS ON VIEW.

JOHN H. COX, F.A.I., AUCTIONEER & VALUER.

FURNITURE AUCTIONS CONDUCTED BY JAMES H. NORTH & CO., AUCTIONEERS, 110 GRAFTON STREET.

ESTABLISHED 100 YEARS.

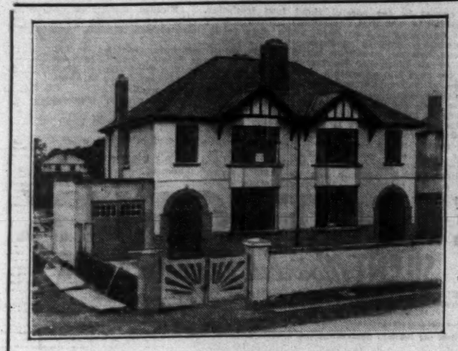

£950

Ground Rent £8

Lease 250 years

Remission of Rates

Valuation £24 (Approx)

Terms Arranged to suit Tenants

First class, modernly constructed Residences at Seapark road, off Seafield road, Clontarf; 5 mins. from sea, country, bus or tram. Containing 7 apartments and every modern convenience. Bathroom tiled and rubber flooring, tiled porches, bay windows.

Absolutely outstanding from all others, white finished externally with Moorish style texture and multi-coloured bricks, exclusive in every detail, no money spared on their construction to give a sound, well built job at a most attractive figure. The House for those wanting something different, where taste and style is a consideration.

Apply on Site or GERALD F. ROBINSON, 13 Bachelor's Walk, Dublin

JAMES S. McMAHON & CO., AUCTIONEERS.

PROPERTY SALE TO-DAY (FRIDAY), at 12 o'clock, IN OUR SALEROOMS.

AVON LODGE, BLANCHARDSTOWN

On about 1¼ Acres with valuable Building Frontage for Shops or Petrol Station.

A detached Residence, facing the R.C. Church at Blanchardstown, and within easy distance of the Phœnix Park, Clonsilla, etc. The House contains large diningroom, drawingroom (21 x 16), 3 good bedrooms, tiled kitchen, scullery, pantry, room for bath, large garden, etc. Adjoining are three Cottages, bringing in 8/- per week; a workshop (convertible into a shop), and large rooms for factory. The grounds would make an ideal market garden for growing early vegetables, etc. Conditions of Sale from R. W. McNEICE, Esq., Solicitor, 12 Westmoreland street; or, with Orders to View, from the Auctioneers.

46A GROVE PARK, RATHMINES.

A modern, well-built, detached, non-basement House. Containing good hall, two reception rooms, three bedrooms, bright kitchen, hot bath; garden front and rear and garage. This Residence is fitted up with modern labour-saving devices.

The Residence is held for 250 years, subject to a ground rent of £12, with a remission of rates for 70 years, and immediate possession will be given. Conditions of Sale from S. G. RUTHERFORD, Solicitor, 22 Bachelor's Walk; or, with Orders to View, from the Auctioneers.

10 GARAGES—ORWELL ROAD, RATHGAR.

THIS SALE IS POSTPONED UNTIL OUR NEXT SALE.

JAMES S. McMAHON & CO., M.I.A.A., 132 STEPHEN'S GREEN and 100 MAIN STREET, BRAY.

HOUSES AND LANDS.

FOR SALE.

BANGOR, CO. DOWN

(CONVENIENT RAIL AND GOLF LINKS.)

VERY ATTRACTIVE, DETACHED BUNGALOW; 2 reception rooms and kitchenette, 3 bedrooms, bathroom and lavatory, scullery, pantry, coal house, tool house, etc.; good garden. Immediate possession. Further particulars and lists of other properties free on application to

J. M. McKEOWN, BANGOR, HOUSE AGENT, 37 CENTRAL AVENUE.

SALES BY TREATY.

"ST. LEONARDS"

(WEST END VILLA),

WARRENPOINT, COUNTY DOWN

FOR SALE BY PRIVATE TREATY, the above substantially-built and commodious SEMI-DETACHED GENTLEMAN'S RESIDENCE, beautifully situated on the shores of Carlingford Lough, with charming views of sea and mountains.

The Residence, which is approached by a private avenue, contains vestibule, hall, 3 reception rooms, cloak room, kitchen, scullery, 5 pantries, 7 bedrooms, linen room, maid's room, billiard room, store room, bathroom (h. and c.) and lavatory.

There is a large enclosed yard, with garage for 3 cars; stabling with 2 loose boxes, and byre with lofts over, coal-house, wash-house, potato-house and several other office-houses.

The grounds, which contain about 1¼ acres, are nicely laid out and comprise vegetable, fruit and flower gardens, tennis court, etc.

There is a conservatory beside the dwelling-house, also a larger one at the rear, with splendid vines and peach trees.

The property is held for residue of term of 150 years from 1st November, 1861, subject to rent of £9 4/- yearly.

For further particulars apply to SYDNEY T. GLENNY, Solicitor, 1 Needham place, Newry.

Hundreds of Special Lines Clearing at BARGAIN PRICES!

ENDS TO-MORROW (Sat.)

SWITZER & CO., LTD., GRAFTON STREET, DUBLIN.

TO-DAY and TO-MORROW

HALF-PRICE DAYS at PIMS Great Summer SALE

REMNANTS and ODDMENTS at HALF PRICE

Sweeping Clearance of SMART SUMMER MILLINERY In Two Groups

LOT 1. **1/-** Usually 4/11 to 10/11.

LOT 2. **2/6** Usually 10/11 to 21/-.

Also a great clearance of limited quantities of the following goods:

LADIES' COATS, MILLINERY, WOOL JUMPERS CARDIGANS, BEACH SUITS, SCARVES, EVENING SHAWLS, CARDIGAN SUITS, TENNIS FROCKS, EVENING FROCKS, MEN'S SUITS, etc.

AT HALF PRICE

PIM BROTHERS LTD., GEORGE'S STREET, DUBLIN.

(CONTINUED FROM PAGE 2.)

REPRESENTATIVES WANTED.

APPLICATIONS invited for positions as SALESMEN with company selling high-grade and well-established speciality. First consideration given to men now in selling jobs; weekly drawing account; good commission. Apply, stating age, experience, etc., R 920, this office.

EXPERIENCED SALESMAN WANTED; good L money to capable, persuasive outdoor canvasser. Send references to Stanley's, Warton road, Stratford, London. 6 X

REPRESENTATIVE REQUIRED in the Free State by leading English Iron and Steel Manufacturers Address "Z 1507, Representative," this office. 26 F

TRAVELLER WANTED, knowledge of Meal Trade. Solvent connection Dublin, Wicklow; state experience and where last employed. Preference given one with own car.—R 901, this office.

WANTED, two experienced LADY CANVASSERS, smart appearance; good commission to suitable applicants.—R 955, this office.

AGENCIES AND SITUATIONS WANTED.

TRAVELLER, working Westmeath, Offaly and Leix Counties, desires Agencies for Bacon, Sweets, Fruit and kindred lines; splendid connection. Address "Z 1487, Traveller," this office. 26 A

TUITIONS AND SCHOLARSHIPS.

ALL Professional and University Prelims., Oral and Correspondence. Success lists free.—McGuire's College, Gardiner's Row, Dublin. T

A PITMAN Way (16)—Murphy's Specialised Personal Tuitions, Shorthand, Typewriting. Rapid results; moderate. 12 17

ALL Examinations—Backward Pupils received, visited, correspondence.—Miss Wallace, B.A., Raheen. 26 A

GIRL—Opening for Senior Girl as Pupil in well-known Boarding School. Reduced rate in return for light domestic services. First rate credentials necessary. Address "Z 1471, Pupil," this office.

GAMES and Drill Mistress seeks whole or part time work in or around Dublin. Address "Z 487, Games," this office. 16 X

GRADUATE Lady (Cambridge Diploma) grinds backward pupils in Latin, French, Mathematics.—28 Neville road, Rathgar. 27 F

MANUAL Instructor (Woodwork) available for part-time engagements in Dublin or district during coming session. Trained and recognised by Department of Education. Carpentry and Joinery, Cabinet Making, Building Trades and other qualifications.—R 845, this office. 26 A

PHYSICAL Culture Teacher (certified) desires post; Dancing in all branches; Calisthenics, Deportment, English Drill. Address "Z 1522, Post," this office.

REFINED, educated girl (27) wishes post, Nursery Governess, school, governess experience; interview. Address "Z 1449, Governess," this office. 24 F

TRAVELLED English Girl (20), teaching experience, finest French, German, seeks post Sweets.—Alexander, Kilwaughter Rectory, Larne. 25 F

GOVERNESSES AND TUTORS WANTED.

NURSERY GOVERNESS WANTED for two boys, 4 and 6 years; young, refined girl; some experience, good needlewoman; good wages if suitable; Dublin suburb.—R 912, this office. 27 A

RESIDENT MISTRESS (Protestant) REQUIRED in Belfast, to Secretary, good commercial subjects in Girls' School; 1st or 2nd Class Honours degree and good secretarial training essential, or, alternative and nearly equal, training in shorthand (Gregg) and typewriting. Address "Z 1538, Mistress," this office. 27 A

EMPLOYMENT WANTED.

AUDIT Clerk, A.C.R.A., desires position as Cost Clerk or Bookkeeper with manufacturing or contracting firm.—R 929, this office. 26 B

BOOKKEEPER, Cashier, Accountant desires position; highly experienced; excellent references; moderate salary. Address "Z 1540, Bookkeeper," this office. 27 B

EXPERIENCED Housekeeper, priest, single gentleman's house; country, suburbs.—Miss Kelly, 1 Connaught street, Phibsborough.

LADY and Daughter (R.C.), experienced assume Lodge keeping and receptionist; Continent 5 years; highest references. Address "Z 1492, Lady," this office. 26 A

LADY (Protestant), 30, seeks post, Companion, in country; domesticated and fond gardening. Address "Z 1523, Companion," this office. 27 F

LADY Housekeeper offers her services in return for Board Residence; maid kept. Address "Z 1493, Housekeeper," this office.

MAN of varied abilities, Handyman, Carpenter, etc., man, experienced Farm Hand, positively an all round man; Protestant. Address "Z 1521, Man," this office.

STEWARD (Seafaring) desires job afloat or ashore; A1 B.O.T. discharges.—R 916, this office.

YOUNG Man, I.C., seeks Office Work, accurate at figures; strict T.T.—6001, Wilde's Office, Bray.

YOUNG Teacher, Male (Protestant), disengaged, would like part or whole time position; willing to try any form of work.—R 823, this office. 26 A

£5 OFFERED to person securing permanent position for man; city experience; would go country; Gent's Outfitting, Boots, or Manchester department; excellent references. Address "Z 1494, Position," this office. 26 A

MALE SERVANTS WANTED.

WANTED single STRAPPER; must have first class references; able to drive Ford car. Address, with copies of references, "Z 1442, Strapper," this office. 24 E

MALE SERVANTS DISENGAGED.

BUTLER Valet, well trained, go Footman, Indoor Manservant—Ferguson, 77 Queen street, Lurgan. 24 E

DISENGAGED, young married Groom, capable strapper and second horseman, like experience, good stamp, permanency desired; well recommended; terms. Address "Z 1421, Groom," this office. 24 E

FATHER and Son with situation; father understands garden work, can plough, understands all farm machinery; son good milker; highly recommended. Address "Z 1493, Situation," this office. 26 E

RACING lad desires situation; Rot. 9lb.; rides schooling; good references.—R 744, this office. 24 F

RESPECTABLE young Man seeks employment, or work under gardener; highly recommended.—1312, Irish Times Branch Office, Dun Laoghaire.

YOUNG Man (23), desires post, gentleman's place; plain gardening, cow, etc.; five years last place; recommended. Address "Z 1456, Post," this office. 25 F

STEWARDS AND GARDENERS DISENGAGED.

GARDENER (35), small family, good working experience all branches.—F. Nolan, The Cottages, Dunboyne.

GARDENER, Working, single, thoroughly experienced all round fruit, vegetables, flowers, and all garden work; excellent testimonials.—R 889, this office.

RESPECTABLE single young Man, Protestant, as Working Gardener; good vegetable grower, generally useful, clean milker; best references.—R 736, this office. 24 E

DOMESTICS WANTED.

AT Mrs. Hayden's Registry, Naas—WANTED immediately, COOK HOUSEKEEPER, Naas, two gentlemen, no washing; also HOUSE PARLOURMAID, Athy, £30.

WANTED, for Cashiotelry, a good CHARWOMAN for Laundry Work, two days weekly; 3/6 per day and insurance.—89, Irish Times Branch Office, Blackrock.

WANTED immediately, young experienced Maid; daily, 9 to 6, Sandymount; references.—R 948, this office.

WANTED, young GIRL to Train, family two, city-door, Rathgar.—R 731, this office. 24 E

DOMESTICS WANTED. (CONTINUED)

"IRISH TIMES" EMPLOYMENT REGISTRY.

NO FEES CHARGED.

HOURS: 10 a.m. to 4 p.m. Saturdays, 10 a.m. to 1 p.m.

The Matron has several vacancies on her books for recommended Unemployed, experienced and untrained, placed immediately.

31 Westmoreland Street, Dublin. 'Phone, 23062.

COOKS AND DAIRYMAIDS WANTED.

A TEMPORARY COOK WANTED to-day for country, £2 week. A Cook Wanted for Carlow, kitchenmaid kept; £45. Call, 2 o'clock, Miss Woods, 31 Dawson street, Dublin.

COOK, GENERAL, R.C., REQUIRED, country house, West; former Kitchenmaid kept; must send copies, stating wages. Address "Z 1454, Cook," this office. 25 F

EXPERIENCED COOK GENERAL and HOUSE PARLOURMAID immediately. Apply, stating age, wages and copies of references, Mrs. Burns, Lumville, Curragh, Co. Kildare.

GOOD COOK GENERAL WANTED, family three; 2 house parlourmaid kept; no dairy, scrubbing nor basement; good outings; wages £30. Apply, with references, to Mrs. Shannon, Raheen, Clonakilty, County Tipperary. 25 E

SISTERS (or Mother and Daughter) COOK HOUSEKEEPER, HOUSE PARLOURMAID; small modern house, Donnybrook; lady and gentleman; copies, age.—R 653, this office. 24 E

TALL, active Girl as good COOK GENERAL; immediately experience gentleman's house necessary; £40.—Housekeeper, 43 Copse Hill, Wimbledon, S.W.20. 24 E

WANTED, experienced young COOK GENERAL, R.C.; two other maids kept; seven in family. Please send references, stating age and wages expected, to Tullamore House, Tullamore, Offaly. 26 J

WANTED immediately, well recommended COOK HOUSEKEEPER, small family. Address, stating wages required, "Z 1531, Cook," this office.

WANTED, Aliesbury road, first-class COOK GENERAL; absolutely reliable; good cook; state age, wages; interview Dublin essential.—R 866, this office. 27 F

GENERALS WANTED.

A NUMBER superior Generals, C. Generals; £24 to £36.—Kennedy's, 68 Sackville street.

CAN lady kindly recommend trustworthy, settled GENERAL SERVANT; good plain cook; please send copy reference.—R 774, this office. 25 A

GENERAL WANTED, Co. Wicklow (Protestant), plain cook, fond of children; wages £20, nice home for responsible girl.—R 949, this office. 27 B

WANTED, good GENERAL, all duties; two in family. Apply by letter only, Miss Potterton, Braemar, Bray. 26 F

WANTED strong young GENERAL for Killiney; plain cooking; wages £26. Also HOUSEMAID, help with children; £20. Apply R 876, this office. 26 E

WANTED a reliable GENERAL, capable of all duties; well recommended. Apply immediately Glenaore, 41 Terenure road. 24 F

WANTED, thoroughly experienced GENERAL, must be good plain cook; Monkstown district.—Box 174, Stephen's Library, Dun Laoghaire. 27 F

HOUSE AND PARLOURMAIDS WANTED.

HOUSE Parlourmaid, disengaged; highly recommended; Kildare, Leix, Dublin preferred.—R 886, this office. 27 F

TEMPORARY Housemaid, experienced; very good wages. Apply Mrs. Lee, Bray.

YOUNG Girl, Housemaid; some experience; highly recommended. Address "Z 1526, Girl," this office.

NURSES DISENGAGED.

A TRAINED Infant's Nurse, experienced; excellent references.—R 897, this office.

A CHILDREN'S Nurse or Nursery Governess; excellent references; young.—R 879, this office.

EXPERIENCED Children's Nurse, young; assist housework; highest references.—R 880, this office.

REFINED young Children's Nurse disengaged; highest references; Dublin or suburbs.—965, Irish Times Branch Office, Baggot street Bridge. 26 E

KITCHEN, LAUNDRY, ETC., DISENGAGED.

GOOD Kitchenmaid, experienced; very good references.—R 898, this office.

DOGS.

ARGOSY Kennels—Mrs. Savell Hicks regrets she cannot take any more boarders. Kennels booked up till September. Tel.: Shankill, 292.

A LOVELY selection of prize bred Irish, Wire and lovely little Pomeranian Puppies; moderate.—Ulsterville House, off Avondale road, Phibsborough.

ARDEDALES—Entries for Show at Merrion square Close 30th inst. with J. B. Carter, 77 Dame street.

FOR Kennel News, Articles and best Reports on Dog Shows, also Irish Kennel Club Registrations, Reports of Meetings, etc., read the Irish Field, official organ of the Irish Kennel Club. Published every Saturday. Price 2d. On Sale at all Newsagents and Bookstalls.

IRISH Native Breeds' Society Show, 12th August, at Merrion square. Special engagement of Mr. George Steadman Thomas, the American all-rounder. Additional Classes Irish Blue Terriers, Graduate Bitch, Bull Terriers, Graduate Dog or Bitch. Schedules from Mr. J. B. Carter, 77 Dame street, Dublin. Entries close 30th. 26 C

DOMESTICS DISENGAGED.

RESPECTABLE Girl, partly trained, wishes situation, small family; Blackrock, Kingstown district; highest references.—R 947, this office.

YOUNG refined Protestant Girl, willing and obliging, nice appearance.—R 827, this office. 26 A

"IRISH TIMES" EMPLOYMENT REGISTRY.

NO FEES CHARGED.

HOURS: 10 a.m. to 4 p.m. Saturdays, 10 a.m. to 1 p.m.

The Matron has several vacancies on her books for recommended Unemployed, experienced and untrained, placed immediately.

31 Westmoreland Street, Dublin. 'Phone, 23062.

GARDEN, FARM, BEES, ETC.

ROSE SLIPS.

Writing on this subject in the *Weekly Irish Times*, the Garden Correspondent says:—

The advantage of propagating Roses by slips, for which the Teas and Hybrid Teas are so suitable, is that you get no troublesome suckers of the doggy tribe afterwards, as with the briar budded bushes. Preparation should now be made by setting a garden frame facing the north, and introducing a little well-decayed manure for the plants to find for themselves when they begin to root, and on this nine inches of good, sound loam surfaced with sand, into which the slips are firmly inserted from four to six inches deep. The best slips are the semi-ripened shoots of this year's growth pulled, not cut, with a heel to be pared smooth, the weak, soft top being removed, leaving three or four eyes, or at least two, when inserted, above the soil. As a rule, slips thus treated before August is out root before winter, but with some, possibly, not till spring.

AT Drummond's—See our stocks of Bird Baths, Garden Vases and Pedestals, in original designs; also Garden Tents, Shelters, Hammocks, Umbrellas and Garden Seats, selection to choose from.—Drummond's, 57 and 58 Dawson street, Dublin. T

AT Drummond's—Cabbage, Drummond's First Early Market and Lines of all; both outstanding varieties, 1/4 per oz., 6d. and 1/- packets. Onion, Atlas Craig, 2/6 per oz.; Tripoli Red and White, 6d. and 1/- packets. Parsley, Extra Curled, 1/- per oz. Drummond's Hardy Winter, 1/4 per oz.; Drummond's All the Year Round, 1/6 per oz.- Passion White, 1/6 per oz. Send for our Seed Catalogue and complete list.—Drummond's, Dawson street, Dublin, and Dublin street, Carlow. T

BEST quality British Queen Potatoes, 7d. per lb., 4/- cwt.—Goodbine, Stillorgan road. 27 B

BEST Victoria Plums (Dessert), 30 lb. Particulars, G. Gilden, Clydagh, Foxrock, Co. Dublin. 27 F

GALVANISED Wire Netting, Trellis, Garden Arches. Lists free—Staveley's, 137 Parnell street, Dublin. 18

GARDEN Canes, 4 feet heavy, 5/6 hundred; 3 feet light, 2/6 hundred; Wire Bordering, 6 feet lengths, 3/9.—Staveley's.

GARDEN Barrow—The "Nimble," galvanised Rollers, 27/; "Quickest" Lawn Mowers, from 25/-; celebrated "Panther" Mower, 54/6.—Staveley's. 24 E

GALVANISED Watering Cans, lowest prices; Garden Shears, Rubber Hose, 3d. foot.—Staveley's.

GARDEN Sundries—Bamboo Canes, Bird Netting, Garden Fertilisers, for tomatoes, sweet peas, roses, lawns and tennis courts; Weed Killers, Lawn Mowers and Rollers, Stakes and Labels, Potting Mould, Garden Hose, Watering Cans, and every other requisite for the garden. Prices and particulars on application.—Dickson's, "Hawimark," 61 Dawson street, Dublin. 12 X

MACKEY'S Autumn Sowings—New list now ready, post free on request. Selected Offenham, each per ounce 1/6; Ellam's Early, Flower of Spring, Harbinger, Mein's No. 1, per ounce 1/-, packet 4d. each; Enfield Market, ounce 8d.; Champion Drumhead 10d., Early Drumhead 10d., post free. Catalogue free.—Wm. Power and Co., Waterford. 20 T

POWER'S Onion Seed for Autumn Sowing—Giant Rocca, Red Tripoli, White Tripoli, each per ounce 1/4, packet 6d.; Ailsa Craig, ounce 2/6, packet 6d. and 1/-; Wilson's Improved, 10d. ounce, Power's Giant White Winter, per ounce 1/4, packet 6d.; Stanstead Park, All the Year Round, Tom Thumb, per ounce 1/3, packet 6d.; post free. Catalogue free.—Wm. Power and Co., Waterford. 20 T

SUMMER Sowings—Cabbage Velocity, Milecross Marrow, Early Scots, Drumhead, per ounce 1/-, packet; Nonpareil, Offenham, Ellham's Early, Flower of Spring, 1/- ounce, 4d. packet; Prizewinner Flat Dutch, Champion Drumhead, 10d. ounce, 3d. packet; Power's Ailsa Craig, 2/6 ounce, 6d. and 1/- packets; Giant Rocca, Red Rossano, and Globe Tripoli, 1/- ounce, 6d. packet; Mein's No. 1, per ounce 1/3, packet 6d.; post free. Catalogue free.—Wm. Power and Co., Waterford. 20 T

SUMMER Sowings—Cabbage Velocity, Milecross Marrow, Early Scots, Drumhead, per ounce 1/-, packet; Nonpareil, Offenham, Ellham's Early, Flower of Spring, 1/- ounce, 4d. packet; Prizewinner Flat Dutch, Champion Drumhead, 10d. ounce, 3d. packet; Power's Ailsa Craig, 2/6 ounce, 6d. and 1/- packets; Giant Rocca, Red Rossano, and Globe Tripoli, 1/- ounce, 6d. packet; Mein's No. 1, per ounce 1/3, post free. Catalogue free.—Wm. Power and Co., Waterford. 20 T

CATTLE, LIVE STOCK.

FAT Cow, also Calf, week old, for Sale.—"Chesterfield," Cross avenue, Booterstown. 27 F

SALE—Grand Roan Shorthorn Cow, calved 22nd inst. (second calf), gave 7,198lbs. milk in 42 weeks from first calf; also lovely Heifer Calf.—Newspark Lodge, Stillorgan.

BUSINESS, BUSINESS PREMISES, LANDS, ETC.

BUSINESS Premises, Westland Row—Spacious Premises, suit any trade, to Let or Sell.—Battersby, 39 Westmoreland street. 25 F

COMMODIOUS Office to Let at 5 South Frederick street. Apply John Carroll, Estate Agent, 54 Dawson street, Dublin.

DUBLIN—Three Lofty Stores, well lighted Shop and House; head rent £105, lease 900 years; possession, price £1,800. Address "Z 1504, Shop," this office.

FOR Sale, valuable Leasehold Premises, at present occupied by a Watchmaker and Jeweller, who is retiring from business, which, as an authentic auctaste for a number of other trades, situated in a large Leinster market town, in a prosperous locality. Held at a very low rent. Residential accommodation could permit of first floor being set as offices at a rent sufficient to realise more than entire rent and rates. Reasonable offer would be accepted for immediate sale. Applicants should enclose bankers' references. Address "Z 1435, Premises," this office. 26 F

FOR Sale as a going concern, the Business of Drapers carried on by O'Doherty and Co., Ltd., Moore street, Dublin. All particulars may be had from the undersigned—John Brown and Co., 23 Exchequer street, Dublin. 22 X

BUSINESS PREMISES, LANDS, ETC. (CONTINUED)

HOTEL, Co. Cork, for Sale, fully licensed, including large Shop, garage, garden; particulars; stamp. Address "Z 1595, Hotel," this office. 27 B

LICENSED trader in Northern Ireland wishes to purchase Licensed Premises in Dublin or suburbs, dwelling necessary; price about £5,000. Reply in confidence R 908, this office. 27 F

MARY street—First floor, exceptionally well lit all glass front; suit ladies' hairdressing or other business; moderate rent.—Battersby, 39 Westmoreland street. 8 20

MARY street—Two fine airy and lofty Warerooms, well lit, natural light; suit factory, warehouse, etc.; moderate rent.—Battersby, 39 Westmoreland street. 8 20

OFFICES 4, 5 and 6 Central Chambers, Commercial Buildings, Dame street, Dublin, at £65 per annum for suite; and No. 8 at £20 per annum inclusive of rates. Apply Manager, Central Hotel, Exchequer street, Dublin.

OFFICE required on ground or first floor in centre of city; state lowest terms.—R 853, this office. 26 A

OLD Established Licensed Premises and Provision Business in country district, County Dublin, for Sale; fine residence and ample stores, with about 17 acres prime land, all held fee-simple, subject to annuity of only £4 6/4; owner retiring from business. Apply Bear and MacKerron, Auctioneers, Cookstown, Tyrone. 26 A

SEASIDE Shop, newly built, good living accommodation, Let or Sell; great opening tobacconist, chemist, drapery, etc.—Megahy, Auctioneer, Sandycove. 27 B

SWEET Business for Sale, Going Concern, doing very large turnover, price £800.—R 958, this office.

WANTED to Let, Top Floor of substantial building in centre of city, for Ladies' Wear Factory; lift, well lighted, all conveniences. Address "Z 1467, Premises," this office. 26 E

WANTED to purchase, Private Hotel vicinity Stephen's Green; state number bedrooms and lowest price.—R 902, this office. 27 B

STABLING AND GRAZING.

LOOSE Boxes and Accommodation for Men, two minutes from Show Grounds, at 52 Serpentine avenue, Ballsbridge. 26 B

LOOSE Boxes, Show Week, two minutes from grounds.—Balcarras, Serpentine avenue, Ballsbridge. 26 -

HOUSES AND LANDS FOR SALE AND WANTED.

A BANDON House Hunting. Consult Garvey and Good. Free lists on application. Financial accommodation if required.—20 Lincoln place, Dublin. T

ALBERT MacAITHUR, "The Housefinder," "MacArthur House," 17 D'OLIER STREET. T

A COMPREHENSIVE list of Houses in all principal districts supplied on application. Every class of property available.—Probert and Franks, 23 Stephen's Green. Phone 61640.

A LL sizes and sorts, Killiney, Sandycove, Glenageary, Kingstown to Dublin, Mecahy, Auctioneer, Sandycove road, has big list pretty, detached Houses, Bungalows and Cottages for Sale, all sizes and prices. 20 7

AT Kingstown, beside sea, tram and bus, semi-detached House, 7 apartments, garage, lovely Sea front, splendid House, suitable for 4 Flats; £3300. Lord, Auctioneer, 53 Upper George's street, Kingstown. 8 21

AT Wellington road—Excellent House, five bedrooms, £1,100; at Sandymount, superior five-year House, 6 bedrooms, £1,075.—Etchingham and Co., 11 Lower Baggot street. 24 E

AT Leeson Park—Superior House, in perfect order; reasonable price to prompt purchaser.—Etchingham and Co., 11 Lower Baggot street. 24 E

AT Booterstown avenue (Stillorgan road end)—Three reception, 4 or 5 bedrooms, garage.—Kells, Builder, 26 Eaton square, Monkstown.

ATTRACTIVE, newly built Semi-detached House, No. 6 Butterfield Park, Rathfarnham (convenient to tram and bus terminus); 2 reception, 3 bedrooms, bathroom (lavatory separate), kitchen, scullery, pantry, garage; large gardens; all modern conveniences. Price £1,050; free of costs. Apply on site, or further particulars in writing, Webb, Builder, 10 Cremore Park, Glasnevin. 26 A

BATTERSBY and Co., Auctioneers and House Agents (established 1815)—Houses for Sale in city, suburbs and county. Lists free on application. Easy purchase terms arranged. Call, write or phone 31042—39 Westmoreland street, Dublin. 25 F

BATTERSBY offer, £830, Sandycove—Cottage style House, 6 rooms, bath, garden, space garage. 25 F

BATTERSBY offer, £950, Ballybrack, Killiney—Detached modern House, 7 rooms, bath, about ¼ acre garden, garage. 25 F

BATTERSBY offer, £950, Terenure—Modern House, 7 rooms, bath, electric, garden, garage. 25 x

BATTERSBY offer, £975, Sutton—Villa type House, facing sea, 6 rooms, bath, electric, garden, garage. 25 F

BATTERSBY offer, £1,050, Merrion—Semi-detached House, with large garden and greenhouse, 8 rooms, bath, electric. Inspection by appointment. 25 x

BATTERSBY offer, £1,100, Dalkey—Well built House, on tram line, 8 rooms, bath, garden and garage. 25 F

BATTERSBY offer, £1,100, Blackrock—Detached, non-basement House, 8 rooms, bath, electric, fine garden, garage. 25 F

BATTERSBY offer, £1,250, Clontarf—Detached House, 7 rooms, bath, electric, large garden, garage. 25 x

BATTERSBY offer, £1,400, Rathgar—Well built House, 9 rooms, bath, electric, garden. 25 F

BATTERSBY offer, £840, Foxrock, attractive, detached, double fronted Bungalow, 6 rooms, bath, electric, garden, garage. 27 R

BATTERSBY offer, £830, North Strand (just off), cosy pre-war House, 5 rooms, yard; penny tram. 27 B

MACKEY'S Garden Sundries—Chinese Bamboo Canes, 4 ft., medium, 2/- per 100; 5 ft., 3/6 per 100; Hexagon, 4 ft., 6/- 100; Mackey's Lawn Sand, no poisonous, keeps your grass free from weeds, 7 lbs. 2/6; 14 lbs. 4/6; 28 lbs. 8/6; Mackey's Weedkiller, non-poisonous, made in Dublin. Please ask for a complete list.—Sir James W. Mackey, Ltd., Seedsmen, 23 Upper O'Connell street, Dublin.

POWER'S Cabbage Seed for Autumn Sowing—Favourite Early, Irish Victor, Improved Nonpareil, Selected Offenham, each per ounce 1/6; Ellam's Early, Flower of Spring, Harbinger, Mein's No. 1, per ounce 1/-, packet 4d. each; Enfield Market, ounce 8d.; Champion Drumhead 10d., Early Drumhead 10d., post free. Catalogue free.—Wm. Power and Co., Waterford.

POWER'S Onion Seed for Autumn Sowing—Giant Rocca, Red Tripoli, White Tripoli, each per ounce 1/4, packet 6d.; Ailsa Craig, ounce 2/6, packet 6d. and 1/-; Wilson's Improved, 10d. ounce, Power's Giant White Winter, per ounce 1/4, packet 6d.; Stanstead Park, All the Year Round, Tom Thumb, per ounce 1/3, packet 6d.; post free. Catalogue free.—Wm. Power and Co., Waterford.

SUMMER Sowings—Cabbage Velocity, Milecross Marrow, Early Scots, Drumhead, per ounce 1/-, packet; Nonpareil, Offenham, Ellham's Early, Flower of Spring, 1/- ounce, 4d. packet; Prizewinner Flat Dutch, Champion Drumhead, 10d. ounce, 3d. packet; Power's Ailsa Craig, 2/6 ounce, 6d. and 1/- packets; Giant Rocca, Red Rossano, and Globe Tripoli, 1/- ounce, 6d. packet; Mein's No. 1, per ounce 1/3, post free. Catalogue free.—Wm. Power and Co., Waterford.

SUMMER Sowings—Cabbage Velocity, Milecross Marrow, Early Scots, Drumhead, per ounce 1/-, packet; Nonpareil, Offenham, Ellham's Early, Flower of Spring, 1/- ounce, 4d. packet; Prizewinner Flat Dutch, Champion Drumhead, 10d. ounce, 3d. packet; Power's Ailsa Craig, 2/6 ounce, 6d. and 1/- packets; Giant Rocca, Red Rossano, and Globe Tripoli, 1/- ounce, 6d. packet; Mein's No. 1, per ounce 1/3, post free. Catalogue free.—Wm. Power and Co., Waterford.

BUSINESS, BUSINESS PREMISES, LANDS, ETC.

BUSINESS Premises, Westland Row—Spacious Premises, suit any trade, to Let or Sell.—Battersby, 39 Westmoreland street. 25 F

COMMODIOUS Office to Let at 5 South Frederick street. Apply John Carroll, Estate Agent, 54 Dawson street, Dublin.

DUBLIN—Three Lofty Stores, well lighted Shop and House; head rent £105, lease 900 years; possession, price £1,800. Address "Z 1504, Shop," this office.

FOR Sale, valuable Leasehold Premises, at present occupied by a Watchmaker and Jeweller, who is retiring from business, which, as an authentic auctaste for a number of other trades, situated in a large Leinster market town, in a prosperous locality. Held at a very low rent. Residential accommodation could permit of first floor being set as offices at a rent sufficient to realise more than entire rent and rates. Reasonable offer would be accepted for immediate sale. Applicants should enclose bankers' references. Address "Z 1435, Premises," this office. 26 F

FOR Sale as a going concern, the Business of Drapers carried on by O'Doherty and Co., Ltd., Moore street, Dublin. All particulars may be had from the undersigned—John Brown and Co., 23 Exchequer street, Dublin. 22 X

JACKSON STOPS & JOYCE.

SHANKILL, on 2 acres, attractive garden and grounds, easy of upkeep; accommodation: 3 reception rooms, 5 family bed and dressing rooms, maid's room, domestic offices; out offices; long lease at £25 6/8 per annum. For Sale at much reduced price.

SOUTH City—Detached, with large back and front gardens, garage; containing hall, cloakroom, reception and 3 bedrooms, 1 dressingroom, bathroom, kitchen, pantries, etc.; electric light; long lease at £10 10s.—price £1,150.

BLACKROCK—Attractively situated, semi-detached; 3 reception, 4 bedrooms, bathroom, 2 w.c.'s, kitchen, pantry, etc., electric light and gas; good back garden; garage; long lease at £12 per annum; remission of rates; price £1,000.

SHOWING nett income of £83 per annum from sub-lettings—Half House available, Rathmines; reception, 2 bedrooms, bathroom, w.c., and kitchen; price £1,200. Apply—

JACKSON STOPS & JOYCE, 35 KILDARE STREET, DUBLIN. Tel. 61705.

LANSDOWNE road (vicinity)—Eight roomed non-basement Residence, with garage, modernly equipped, price £1,125; open situation.—Corrigan and Co., 80 Dawson street. 25 x

HOUSES AND LANDS CONTINUED.

MCCORMACK'S, M.I.A.A., offer, S.C.R. vicinity, £500, £550, £600; nice House, Terenure, £600—58 Camden street. Established 1884. 26 A

MODERN Semi-detached Residence, Clontarf, eight rooms, lounge hall, garage; £1,000.—Browne and Dowse, Grafton street, opposite Woolworth's. 27 B

NEW all brick House, Westfield road (Mount Argus end), garage; remission of rates; lease 800 years; head rent £8. Apply Clareville House, Harold's Cross road. 24 E

PEMBROKE road—Fine city Residence, suitable for guest house or flats, eleven rooms, £1,300.—Browne and Dowse, Grafton street, opposite Woolworth's. 24 E

RATHGAR, near chapel, 6 rooms; £1,050; free rent.—Arthur Jones, 10 Stephen's Green. 25 F

RATHGAR—Excellent Residence, 9 rooms; £925 or £950.—Browne and Dowse, Grafton street, opposite Woolworth's. 24 E

SANDYMOUNT (seaside)—2 Prospect terrace, possession, 8 rooms, garden, garage space, near Star of Sea Church; rent £45; next Tuesday, 1st August.—Heron,